THE BUILDER

A JOURNAL FOR THE
ARCHITECT & CONSTRUCTOR

No.5613 FRIDAY, OCTOBER 20, 1950

SMOKE ABATEMENT

Ships, towers, domes, theatres and temples lie
Open unto the fields, and to the sky;
All bright and glittering in the smokeless air.

Wordsworth (1802)

"Where there's muck there's brass" used to be a popular saying in the thrifty and enterprising North. Smoke is a form of "muck", and it is not so long ago that a heavy pall of it across the sky was regarded as a sign of prosperity, as in sense it was; but it was also a sign of serious waste - of loss of health as well as wealth. The loss incurred by smoke due to inefficient methods of fuel consumption combined with the consequent cost of ill-health and damage to property cannot be computed, though it is undoubtedly still enormous. Nevertheless, considerable improvement has to be recorded, due in large measure to the well-conceived and directed activities of the National Smoke Abatement Society, which we cordially congratulate on its recent "Coming of Age".

If we have not yet recovered the purity of atmosphere which Wordsworth observed in London nearly a century-and-a-half ago (his picture, by the way, is perhaps slightly misleading since he wrote early one morning in late summer, presumably when fires were not being lit), we have gone some way towards it as a result of the increased use, in industry, the home and elsewhere, of gas and electricity and the introduction of boilers and firegrates designed to burn smokeless fuel. District heating, from which so much was and still is expected, has not made the progress hoped for, largely owing to the high cost of installation, but even here advances are being made, the London County Council having lately put two schemes into operation, one taking its heat from a refuse destructor and the other from a brewery.

Another helpful development is the statutory power given to Local Authorities to introduce "smokeless zones". Already several are being created. In one area nearly 5,000 houses at present using 12,000 tons of bituminous coal a year will shortly be using smokeless fuel. It is disappointing, however, to learn that new areas of smoke pollution are coming into existence. One explanation of this is the comparative scarcity of smokeless solid fuel, such as anthracite and dry steam coal, the supply of which cannot apparently be increased for at least five years and then not sufficiently to meet the need. An obvious course to pursue in the circumstances is the development of appliances capable of burning bituminous coal with much less smoke, and no doubt this need is having the attention of manufacturers. If complete abolition of

smoke is at the moment impracticable, there should be no resource of abatement unused or unexplored.

In course of time, no doubt, all light, heat and power required by the country will be supplied by atomic energy from a central source, and the smokeless age will at last be a reality. That time, however, is not yet, but in the meantime much can be done to ameliorate unfavourable conditions. Practically all the Local Authorities of the country are now members of the National Smoke Abatement Society so there is no excuse for ignorance of the evils of smoke or of the measures necessary to reduce and eliminate it. Having "Come of Age", the Society may now look forward confidently to the coming of the "Smokeless Age."

NOTES AND NEWS

COVENT GARDEN Westminster City Council has now agreed in principle to the removal of Covent Garden market as a whole to a site near one of the north London railway termini. There can be no doubts that on practical grounds this decision will be welcomed, for both the working of the market and the amenity of the neighbourhood are suffering by reason of the rapid extension of the area to the north of Long Acre. Westminster City Council have no knowledge, it seems, of any particular site, though the King's Cross area was suggested in the County of London Plan in 1943 as a possible site.

The authors of that Plan, however, spoke in terms of a number of decentralised markets - at Marylebone, King's Cross, Peckham or Clapham Junction, and we regard it as important that this point be kep well in mind. As the Report states: "We believe that a system of this kind would serve both traders and public alike and would result in appreciable economies in operation and transport, quite apart from the great reduction in traffic congestion that would ensue in the central areas." Why should not some part of the South Bank Festival site be subsequently used for a market serving south London, thus making use of the improved traffic circulations and also of the river? This would keep in being the traditional link between music and vegetable market which is seen not only at Covent Garden but in Stockholm. The river may, in fact, prove the key to the situation.

DISTINCTIONS IN TOWN PLANNING Distinctions in Town Planning will be presented by the President, R.I.B.A., Mr.A.Graham Henderson, A.R.S.A., on the evening of November 14, at 66, Portland Place, to Mr.Graham R.Dawbarn, C.B.E., M.A., F.R.I.B.A., and Mr.T.E.North, F.R.I.B.A.

THE WATERLOO ROUNDABOUT In our issue for September 15 we criticised the form of the roundabout which is now being constructed near Waterloo Station to take the increased flow of traffic expected in connection with next year's Festival of Britain Exhibition on the South Bank. Our chief criticisms related to (1) the unpleasant triangular form adopted, (2) the retention of two small islands of old buildings, on either side of York-road at its junction with Waterloo-rd., and (3) the failure to provide here a formal open space "which would have added greatly to the dignity of this rather undistinguished part of London."

We are glad to learn officially that this roundabout, although of interim value, will be superseded when permanent improvements can be carried out. The permanent scheme has not yet been fully worked out and is unlikely to be available for some time to come. We still regret that something more sightly than the present scheme could not have been devised in time for the Festival, and trust that the authorities, in preparing their permanent scheme, may consider the opportunity of providing here a fine open space which

DEFENCE AND THE BUILDING INDUSTRY

Mr. Robert C.Lloyd,O.B.E., (of Birkenhead), President of the National Federation of Building Trades Employers, speaking at the annual dinner of the Luton and Dunstable Association of Building Trades Employers on October 12, said that the Government's decision to increase expenditure on defence was a challenge to all employed in industry to increase production. The challenge to builders was a special one because they would be called upon to carry out more works of defence that originally contemplated. "An all-round increase in output is therefore essential if cuts under other heads of the building programme - housing, schools, hospitals, etc. - are to be avoided", he said. Mr.Lloyd expressed the view that he was confident that output could be increased if the supply of building materials improved and if bonusing was more widely adopted. Bonusing was the key to the problem and he urged all builders to adopt schemes of payment by results on every job where they were practicable.

L.M.B.A. LUNCHEON

Mr.Richard Stokes,M.P., Minister of Works, will be among the guests at the luncheon which the London Master Builders' Association is giving to the Lord Mayor, Alderman Sir Frederick Rowland, at the Savoy Hotel on Wednesday, October 25. The President of the L.M.B.A., Mr.R.R. Costain, C.B.E., will preside.

L.C.C. SECURITY MEASURES

The London County Council has been informed by the Chairman of its general purposes committee that it proposes to set up machinery to safeguard highly secret information which might be of use to an enemy of State; it is intended to follow broadly the security arrangements laid down for the Civil Service. At a meeting on October 13, the L.C.C. Staff Association decided to resist the impending action. According to the "Daily Express", special attention has been directed to the Architect's Department, where Mr.Kenneth Campbell is acting head of the Schools branch, and Mr.Arthur Ling is the chief planning officer. Mr.Campbell is reported to have stated that he has been listed for questioning. Mr.Ling visited Russia in 1948 and last year lectured in Prague on behalf of the British Council. Both are hon.officers of the Association of Building Technicians, nearly 100 of whose members are stated to be on the staff of the Architect's Department.

TIMBER FROM CANADA

According to the Vancouver correspondent of "The Times", the United Kingdom's latest order for timber from British Columbia restores her buying to the scale of the pre-war peak years. The September order for 260m. board feet at 20m. dollars was followed by another on October 12 for 190m. feet at 17m. dollars, both transactions being made at less than the prevailing prices.

BUILDERS' CLERKS' ANNUAL DINNER

The 64th annual dinner of the Builders' Clerks' Benevolent Institution was held at the Cafe Royal, London, on October 10. Mr.Nigel Hannen, B.A.,M.I.O.B., presided and among the principal guests was Councillor W.M.Rice,C.B.E.,J.P.,Mayor of Westminster, a past-president of the B.C.B.I. Both Sir Thomas Bennett, F.R.I.B.A., who proposed the toast of "The B.C.B.I.", and Mr.Hannen, who responded, referred to the excellent work the Institution continued to do in assisting its beneficiaries, whose needs, they pointed out, were only partially met by the various welfare services provided by the State. Mr.Hannen appealed for a record sum to be raised this year and added that new subscribers would be welcome. Councillor Rice, who responded to the toast of "The Guests", said he hoped that at least some of the long established charitable institutions would be maintained in a changing world.

At the end of the proceedings Mr. Hannen announced that £1,264 had been raised and that the appeal was still open, and that further donations would be gratefully received.

would give a dignified exit from Waterloo and help to make a favourable first impression on visitors from abroad.

EDGWARE LINE EXTENSION — London Transport Executive, after reviewing the schemes to develop and extend the Northern Line outstanding from the 1935/40 new works programme, has decided that in view of the introduction of the Green Belt proposals since the original plan was made and the consequent restriction upon development, there is now no justification for extending the line beyond Edgware as far as Bushey Heath, and this part of the scheme will be abandoned or at least curtailed.

Extension from Edgware as far as Brockley Hill, and also electrification beyond Mill Hill East either to Edgware or to Mill Hill (The Hale) only, may be contemplated later when the area to be retained as a Green Belt has been more precisely defined and potential development and traffic requirements can be assessed.

ASSEMBLY ROOMS, YORK — A note appearing in the October 6 issue of "The Builder" mentioned the renovation and redecoration of the Assembly Rooms at Bath, by Oliver Messel. The reference should have been to the Assembly Rooms at York.

STANDARD METHOD COMMITTEE — At the meeting of the Standing Joint Committee for the Standard Method of Measurement of Building Works, held on October 10, Mr.R. H.Francis,F.R.I.C.S.,of London, was elected chairman and Mr.W.W.Sapcote, of Birmingham, vice-chairman.

BIRKENHEAD BOROUGH ARCHITECT — Birkenhead Town Council has appointed its first borough architect, Mr. Thomas Arnold Brittain, Dip.Arch., A.R.I.B.A., at a salary of £1,250 a year. Mr.Brittain, who is borough architect of Widnes, started his municipal career at Chiswick as a junior architectural assistant in 1924. He went to Middleton as chief asistant architect in 1932, and later was at Burnley, Stoke-on-Trent and Burton before going to Widnes last year.

LANSBURY NEIGHBOUR-HOOD UNIT — An exhibition of drawings and models of the "Lansbury Neighbourhood Unit" to be built in Poplar as a "Live Architecture" exhibition of the Festival of Britain, 1951, arranged by the L.C.C., will be on view at the Building Centre, London, from October 16 to November 4. Daily times are 10 a.m. to 5 p.m. and Saturdays 10 a.m. to 1 p.m.

BUILDING DOCUMENTATION — The International Council for Building Documentation will be held in Paris from October 23 to 31. The United Kingdom delegation, will be led by Mr. S.Aylard Evans. Mr.Robert Fitzmaurice, chairman of the Housing Sub-Committee of the Economic Commission for Europe, Geneva, has been invited as a guest of the French Government.

Canada will be represented by Miss Roberta Brodie, of the Building Division of the National Research Council, Ottawa; Australia by Dr.J.H.Cummins, Senior Scientific Research Liaison Officer in London, and India by Dr. Shankar, Scientific Liaison Officer, London.

THE IRVING STATUE — The open space around the Irving Statue, adjoining the National Portrait Gallery, is to be laid out as a small garden with the statue as a central feature. The cost is estimated at £3,700. Messrs.Riches and Blythin have been appointed architects.

BUILDING SURVEYING EXAMINATIONS — At the R.I.B.A. Examination for the office of Building Surveyor under Local Authorities, held on October 4, 5 and 6, nine candidates presented themselves and the following were successful:- Mr.C.C.W.Butler, Mr. Alan Hilton and Mr.R.V.G.Hogston.

The next examination will be held in April, 1951.

CONSERVATIVES AND HOUSING

An amended resolution urging the party to give high priority in its election programme to a strong and courageous housing policy which will have as its maximum target the building of 300,000 houses a year, concluded a lively debate at the Conservative Party's conference at Blackpool on October 13.

Commander T.D.Galbraith,M.P., replying to the debate from the platform on behalf of the executive, gave details of how the Conservative Party proposed to "settle the housing problem as a first priority in its social programme. He said the policy would be to abolish the licensing system and free the building industry to build houses subject only to the limitation of a maximum size to be imposed. Houses would be built both to sell and to let; encouragement would be given to owner occupation, the bulk buying of timber would be abolished; local authorities would be freed from hampering Government restrictions, and the Town and Country Planning Act would be amended.

I.A.A.S. SILVER JUBLIEE

The Silver Jubilee Dinner of the Incorporated Association of Architects and Surveyors was held at the Dorchester Hotel, London, on October 13, when Lord Strabolgi, proposing the toast of "The Incorporated Association," said that for a long time he had felt depressed at some of the buildings erected in London and was particularly downcast when he looked across the Thames and saw some of the buildings that were being put up for the Festival of Britain. But, he added, there was one building which excited his admiration - the Port of London Authority building, which he thought was one of the most beautiful in the world. Some of the new office blocks now going up in London were also worthy of a great city.

Mr.Hurley Robinson,F.R.I.B.A.,F.I.A.A., chairman of Council, who replied, said the great task in building work today was that of reducing costs and he called for a co-ordinated attack on a national scale, a time-saving campaign beginning with the Government departments and proceeding through every stage of building operations.

Mr.C.H.Taylor, President of the Association, presided.

A.R.C.U.K. VICE-CHAIRMAN

Mr.E.D.Jefferiss Mathews,O.B.E.,F.R.I.B.A., A.R.I.C.S., has been elected vice-chairman of the Architects' Registration Council of the United Kingdom in place of Lt.Col. V.H.Seymer,D.S.O.,M.C.,F.R.I.B.A.

PROFESSIONAL ANNOUNCEMENTS

Mr.Henry L.Bloomfield,F.R.I.B.A., is now practising independently at 28, Great Ormond-st.,W.C.1. Tel. Holborn, 1152.

Mr.Oswald E.Parratt,F.R.I.C.S., chartered quantity surveyor, has taken into partnership Messrs.H.P. Eames,F.R.I.C.S., W.V.Hawkins, F.R.I.C.S., and V.H.Rendell,A.R.I.C.S.

Messrs.J.Stanley Beard, Bennett & Wilkins have taken into partnership Mr.R.D.Knott,L.R.I.B.A., and Mr.J.R. Royce,A.R.I.B.A.

Mr.G.Whitby,M.B.E.,A.R.I.B.A., has removed his office to 14, North Audley Street,W.1.

FROM "THE BUILDER" OF 1850
Saturday, October 19, 1850

Theatre Royal, Haymarket - We are often astonished by what theatrical decorators and workman can do in a few days... About twelve days ago the Haymarket was occupied by the Adelphi Company, and on Monday night it opened with smartened lobbies and staircases, renovated boxes, and a new Royal box, with ante-room and approach, very cleverly and elegantly fitted up...Her Majesty, it seems, expressed a desire to have certain alterations made for her comfort, and, indeed would have relinquished her box if these had not been done....

An Appointment.Mr.W.H.Irwin,A.R.I.B.A. M.R.I.A.I.,has resigned as Assistant Architect to the Dept. of Works and Public Buildings,Ministry of Finance,

Govt.of Northern Ireland and Public Buildings, upon being appointed Chief Assistant Architect to the Belfast Housing Department.

PUBLICATION OF "THE BUILDER"

The continuance of the printing dispute, due entirely to matters outside our control, necessitates the production of "The Builder" in its present form. Until the dispute is ended, the price of the paper is reduced, beginning with this issue, to 4d. An adjustment will be made in due course in the period of subscription of all direct subscribers.

COMING EVENTS

Fri.Oct.20. Association of Building Technicians (Southgate Branch) - Building Films. Wood Green Employment Exchange,N.Circular-rd.,N.13. 7.30 p.m.
Mon.Oct.23. International Council for Building Documentation. - First general assembly of Council. Centre Marcelin Berthelot (Maison de la Chimie),28,bis, rue St.Dominique,Paris, 7.10 a.m. Continuing until Oct.31.
Tues.Oct.24. Architectural Science Board. - "Specialised Developments in School Construction", by Mr.C.H.Aslin, F.R.I.B.A.,66,Portland-pl.,W.1. 6 p.m.
Tues.Oct.24. L.M.B.A. Southern Area Meeting. Mr.R.R.Costain to be present Cafe Royal,North End,Croydon.Lunch 1 p.m.
Tues.Oct.24. Housing Centre. -"Housing the Homeless Family", by Miss C.M.Vernon. 13,Suffolk-st.,S.W.1. 6 p.m.
Wed.Oct.25. Architectural Association. A.G.M. and address by the President, Mr. S.E.T. Cusdin,34,Bedford-sq.,W.C.1. 8 p.m.
Wed.Oct.25. London Master Builders' Association - Luncheon in honour of the Lord Mayor,Ald.Sir Frederick Rowland. Savoy Hotel, 1 p.m.
Thurs.Oct.26. Town & Country Planning Association (Students' Planning Group), - "Agriculture in Relation to Planning" (discussion). 28,King-st.,W.C.2. 6.15 p.m.
Thurs.Oct.26. Institution of Structural Engineers. - "Pre-stressed Concrete Developments at the Field Test Unit, Thatched Barn", by Mr.O.J.Masterman. 11, Upper Belgrave-st.,S.W.1.
Thurs.Oct.26. Brixton School of Building. - First of 3 meetings on Building Productivity Report. Brixton School of Building, Ferndale-rd.,S.W.4. 7 p.m. Other meetings on Nov.2 and 9.

SOFTWOOD PURCHASE
Partial Reversion to Private Trade

The Board of Trade have decided that in the present position of the world timber trade it is right to allow a measure of private trade in the import of softwood and mining timber, which have been publicly bought since 1939. Timber Control will continue to buy in hard currency areas and will also be responsible for importation from timber-supplying countries in Eastern Europe. A licence signed tomorrow (October 11) allows anyone to open negotiations with exporters in Sweden, Finland, France and Austria, and various other soft currency countries for softwood to arrive on or after January 1, 1951. Full details of the scheme are being circulated to the trade.

This scheme in no way affects the licensing of softwood to consumers. The timber position does not allow of any relaxation of control of the use of softwood, and all necessary measures to ensure this control will continue to be rigorously enforced.

OBITUARY

John H.Stevenson,F.R.I.B.A., We regret to record the death on October 7 at Belfast of Mr.John Hamilton Stevenson, F.R.I.B.A., senior partner in the firm of Samuel Stevenson & Sons, Belfast. Educated at the Royal Belfast Academical Institution, Mr.Stevenson was elected a Fellow of the R.I.B.A. in 1936 and was for four successive years president of the Royal Society of Ulster Architects.

FUTURE CONSTRUCTION

TENDERS

Accrington. 180 "Easiform" houses for B.C. +John Laing & Son Ltd.,Carlisle, £220,243.
Bedford. 48 flats,junction of Mile-rd., and Harrowden-rd. +Warton & Goodship, Ltd., 8,Union-st.,Bedford, £43,681 (subject to M.H.approval).
Birmingham. 4 classrooms,Pineapple Prim.Sch. for E.C. +Tarslag,Ltd.,Dunstall-rd.,Wolverhampton.
Chesterfield.Alterations to Cattle Market for T.C. +C.E.Gaunt & Sons,Ltd., Chesterfield, £5,807.
Durham. 16 bungalows,Sherburn-rd. est.for City Council. W.J.Greene,City E. +H.F.Mole,Broadwood-view,Chester-le-Street,Co.Durham.
Durham. Alterations and additions,Spennymoor Alderman Wraith Sec.Mod.Sch. for C.C. G.R.Clayton,County A. +Edwin Pye & Sons,Bishop Auckland, £68,803.
Eccles. 22 bungalows and 26 houses,Ellesmere Park estate for B.C. +J.Maunders & Son,Ltd.,Barton-rd.,Stretford, £53,372.
Epsom and Ewell. 21 houses,Whitmore estate,for B.C. +Wates,Ltd.,S.W.16.
Glasgow. Girls'New Notre Dame Sch. John MacNab,(F.),129,Bath-st.,Glasgow,W.C.2. Excavation, brick, building & concrete works, +James Fleming,N.Frederick-st., Glasgow, £26,701; Plumber work,sanitary engineering and allied works,+John Paterson & Co.,Ltd,Glasgow, £6,266; Tile & terrazzo works, +Oswald Toffolo, Jackson & Co.,Ltd., Glasgow, £9,310; Joinery, carpentry and allied works,+Dick & Benzies,Ltd.,Glasgow, £24,988; Plaster lathing and allied works, +Hugh Lang, 1,New Snedden,Paisley, £4,695.
Glasgow. New offices,Govanhill, for Acme Tea Chest Co.,Ltd. Thomas Cordiner, (A.), 261,West George-st.,Glasgow,W.C.2. +J.C. & R.Thomson, Glasgow.
Glasgow. New Public Sch.,Priesthill-rd.+Bristol Aeroplane (Housing) Co., Ltd., Weston-super-Mare, £12,110.
Hendon. 42 flats,Bittacy Hill,Mill Hill,for T.C. +H.Parfitt & Sons,Ltd,, Parfitt Works,Harrow-rd.,Wembley,£54,887; Cullen & Co.,(Builders) Ltd.,£55,068; J.B.Connelly,Ltd.,£55,296; J.G.Gibbs & Son (Contractors) Ltd., £55,364; Rowley Bros.,Ltd., £55,802; Roger Malcolm,Ltd.,£55,938; Circle Construction Co.,Ltd., £55,953; McManus & Co.,Ltd., £56,400; Wesley Builders,Ltd., £57,246; J.C. Spurgeon,Ltd., £57,263; W.J.Jerram Ltd.,£57,572; Perrys (Ealing) Ltd., £57,961; F.Troy & Co.,Ltd., £60,000; Hoad & Son,Ltd., £60,083; Bury Building Co.,Ltd., £60,380; F. & C.Costain (1948) Ltd., £68,886.
Hertford. 36 "Wates" houses and 4 flats for B.C. Howes & Jackman (FF.),1,Verulam-bldgs.,Grays Inn,W.C.1.,architects. +Wates,Ltd.,Norbury,S.W.16.
Huddersfield. 60 houses,Fernside est.,for T.C.+John Laing & Sons,Ltd.,Carlisle.
Hyde. New dairy and transport garages,Dukinfield-rd.,for United Co-operative Dairies,Ltd. +C.W.S.,Building Dept.,Trafford Park,Manchester.
Lanarkshire. 250 houses,etc., at Garscadden est.+John Lawrence & Co., (Glasgow) Ltd., Glasgow,W.C.2.
Lanarkshire.104 concrete houses,Strutherhill, Larkhall. S.MacColl (F.),County-chbrs.,Beckford-st.,Hamilton. +A.A.Stuart & Sons (Housing) Ltd.,Glasgow.
Lanarkshire. 72 houses,Kennelbarn County district. S.MacColl(F.),Beckford-st., Hamilton. +A.A.Stuart & Sons (Housing) Ltd.,Glasgow.
Lanarkshire. New factory buildings,Kirkintilloch-rd.,Bishopbriggs. +A.A.Stuart & Sons (Glasgow) Ltd., London-rd.,Glasgow.
Lewisham. 30 flats, Bromley-rd., for B.C. Architects,Fry,Drew & Partners, 63, Gloucester-pl.,W.1. +Wates Ltd.,Norbury,S.W.16.
Lincoln (Kesteven) Additions,children's homes,Huntingtower-rd.,Grantham, for C.C. C.B.Metcalfe (F.),County A.,Sleaford. +F.Hossack & Son,Ruskington.

L.C.C. Erection of Cherry Orchard Sch. (Greenwich). +Walter Gladding & Co.,Ltd., Stepney, £30,950, H.T.Oliver & Sons,Ltd.,£31,990, W.F.Marshall,Ltd.,£32,831,Truett & Steel,Ltd.,£33,436, M.J.Gleeson (Contractors),Ltd.,£33,909, Henry Kent (Builders), Ltd., £34,738, Lavender,McMilland,Ltd., £36,250, Unera Construction Co.,Ltd., £36,328, Sloggetts (Contractors),Ltd., £36,360, Geo.Parker & Sons,Ltd.,£36,422, J.Jarvis & Sons,Ltd., £36,756, J. & C.Bowyer,Ltd., £36,990, Boyd & Gibbins, £37,112, Foster & Dickson,Ltd., £37,250.

L.C.C. W.D.repairs to Heathbrook County Prim.Sch.Wandsworth. +Henry Kent (Builders), Ltd.,Lewisham, £37,291, W.J.Marston & Son, £37,558, Sloggetts (Contractors),£37,850, Amalgamated Building Contractors, £37,955, J.Garrett & Son, £38,229, H.T.Oliver & Sons, £39,571, Perrys (Ealing) Ltd., £39,770, Trollope & Sons (London), £40,490, Clarke,Barton & Co., £41,026, Yeomans & Partners, £42,904, Whyatt (Builders), £42,917, C.A.Roberts & Co., £44,726.Comp.est.of architect in private practice for work,£41,915.

L.C.C.Erection of Standen-rd. and Rochampton schools. +Henry Boot & Sons,Ltd., Kensington, £150,088, Tersons,Ltd.,£150,605, Gee,Walker & Slater,Ltd.,£151,588, C.F. Kearley,Ltd., £153,475, A.T.Rowley (London) Ltd., £153,497, Y.J.Lovell & Sons,Ltd., £155,619, Lavender,McMillan,Ltd., £157,096, Leslie & Co.,Ltd., £163,830, Wilson, Lovatt & Son,Ltd., £164,322, Prestige & Co.,Ltd., £165,704, William Lacey (Hounslow) Ltd.,£165,985, Stewart & Partners,Ltd., £166,858, Walker (Tooting) Ltd., £174,634. Architect's comparable estimate is £154,596.

L.C.C. W.D.repairs to Sandhurst-rd.,County Prim.Sch. +Whyatt (Builders) Ltd.,Wandsworth, £67,167, J. & C.Bowyer,Ltd.,£68,972, H.T.Oliver & Sons,Ltd.,£69,068, Kent & Sussex Contractors,Ltd.,£69,863, Henry Kent (Builders) Ltd.,£69,975, Herbert Richardson & Sons,Ltd., £70,072, Thomas & Edge Ltd., £70,535, Amalgamated Building Contractors,Ltd., £70,560, Gough Cooper & Co.,Ltd.,£70,569, A.Robert & Co.,Ltd.,£72,071, Lavender,McMillan,Ltd.,£73,112, F.Parham,Ltd., £73,492, Fred.& T.Thorne,Ltd., £74,529, A.J.Tatham, £88,496.

Liverpool. Rebuilding St.Mary's R.C.Church,High-st. Weightmen & Bullen,architects, Liverpool. +Wm.Moss & Sons,Ltd.,Liverpool.

London (Admiralty).Particulars of contracts. R.N.Air Station,Abbotsinch,nr Paisley, Renfrewshire, Repairs to Callender Hamilton Hangars, Industrial Engineering,Ltd., Mellier House,Albemarle-st.,London,W.1.

London (M.O.W.). Contracts placed by M.O.W. to Oct.7. Essex: N.A.B. & I.R.O. Westfield Infirmary,Grays, new offices, S.Cronin & Sons,Brittania-rd.,Warley,Essex; Herts: N.S.H.C. Hostel,"Woodland," London-rd.,Baldock, internal painting, John Ray Ltd.,Norton-way North,Letchworth; Lancs: M.O.S. Scotia,North Hostel, conversion of dormitories into flats, P.Hamer,Ltd.,Park-st.,Swinton; Norfolk: M.o F. Buffer depot, Snetterton Airfield, interior decoration, Spraycraft Co.,Ltd.,61,Widmore-rd., Bromley, Kent; Warwicks: H.P.O. East Building,Birmingham, internal & external painting, Clark & Fenn,Ltd.,4,Old Town,S.W.4., H.P.O. West Building,Birmingham, internal & external painting, Clark & Fenn,Ltd.,4,Old Town,S.W.4.; Yorks: P.O.Sorting Office, Albert-st.,Chapel,Keighley, alterations, adaptations and decorations, Calverley Construction Co.,Ltd.,60,Crowther-ave.,Calverley, nr Leeds; Forestry Comm., Wintringham, 3 houses, Wm.Birch & Sons,Ltd., Spen-la., York.

London (Air Ministry). Contracts to value of £500 or over for week ended Oct. 7. Construction of Hardstandings: Farrans,Belfast; Dismantling,transportation and re-erection of Hangar: W.G.Turriff, Leamington Spa; Painting work: J.Hood,Caldicot,nr Chepstow; Building: Woodcock,Marshall,London,W.11, Wm.Mulcaster, Crewe; Heating: Dean & Beal, London,E.C.4., G.N.Haden & Sons,Ltd.,London,W.C.1; Maintenance work: Galbraith Bros.,Ltd., London,W.C.1; Supply and laying asphalt floor tiles: Highways Construction, Ltd., London,S.W.1.

Long Ridge (Lancs). 30 houses, St.Wilfred's site for U.D.C. +P.A.Baines & Sons, (Preston) Ltd., £41,000.

Mansfield Woodhouse. 72 houses, Cox's-la., estate for U.D.C. +M.D.Sweeney & Palmer, Ltd.,Nottingham, £95,333.

GENERAL BUILDING WORK
(London)

Chelsea - Shops and Flats - B.C. received M.H.permission to erect shops in addition to flats in West Chelsea (No.1) area.
Chelsea - Shops,Garages,etc. - B.C. received M.H. permission to erect shops, garages and lock-up studios in addition to f;ats, Lucan-pl. area.
Hendon - Flats - David E.Morrison,B.A., A.R.I.B.A.,91,Parkway,N.W.1., has applied to erect four self-contained flats on site adjoining Brotherhood Hall,West Hendon Broadway, N.W.9.
Hendon - Flats - Simmonds & Brown, archts. and survyrs.,1,Central-chbrs., Hendon Central,N.W.4, have applied to erect 4 flats,south corner of Hendon Way and Park-rd.,N.W.4.
Hendon - Old People's Dwellings - T.P. Bennett & Son,F. & A.R.I.B.A.,43,Bloomsbury-sq.,W.C.1.,propose two cottages for elderly people,Linen & Woollen Drapers' Institution, Hammers-la.,N.W.7.
Hendon - Flats - Mr.J.C.S.Soutar, F.R.I.B.A.,8,William IV-st.,W.C.2.,has prepared plans for 30 flats on Edgware-rd.,Hyde Cottage site.
Hendon - School - M.O.E. approved erection of prim.sch.at Fairway,Mill Hill, Plans by Middx,County A. Est.cost £53,580.
Hendon - School - Middx.County A. prepared plans for prim.sch.,Broadfields-ave. M.O.E. approved.Est.cost £55,330.
Hendon - School Canteen - Middx.County A. prepared plans for canteen to serve St.Mary's C.E. & Sunnyfields schools.
Poplar - School - L.C.C. to erect county prim.sch.at St.Leonard's-rd.,at £109,275, S.Howard,(L.),Schools Architect, County Hall,S.E.1.
Wembley - Rebuilding - R.Paxton Watson, B.A.,(F.),57,London-rd.,Reigate,is architect for rebuilding of former shops at 28/46, Park-par.,Harrow-rd.,as six shops and four offices.
Wembley - Factory - C.W.Glover & Partners,architects,54,Victoria-st.,S.W.1. prepared plans for factory at Athlon-rd.,for Glacier Metal Co.
Wembley - Addition - H.C.Wilkerson & Partners,(F.& L.),18,Teeks Court, Cursitor-st.,E.C.4,are architects for first floor addition to part of Wembley Market,Lancelot-rd.
Wimbledon - School - L.C.C. to erect county prim.sch.at Parkside at £116,350. S.Howard, schools archt.
Wood Green - Industrial Building - King & Co.,surveyors,11,Bishopsgate, E.C.2. prepared plans on behalf of Horace Jones (Metals) Ltd.,for industrial building at Tottenham Potteries,White Hart-la.
Wood Green - Houses- Artizans' and General Dwellings Co.,Ltd.,1,Cromwell-rd.,S.W.7. to erect 21 houses at Farrant-ave. Plans by firm's Architects' Dept.
Woolwich - Housing - L.C.C. proposes 7 shops and 14 one-room flats at Herbert-rd., at £16,520.

CONTRACTS OPEN
+ Denotes application date

Oct.24 +Reading C.B. - Mid-South Sec. Boys' Sch.Boro' A.
Oct.25 +Coventry T.C. Special sch. Whitley Abbey est.Dir.of Educ., Council House. Dep.£3.3s. Tenders by Nov.25. +Oliver Lyne Charity - 14 dwellings,St.James-rd.,Prescot. Gornall,Kelly & Shelton,archts, 8, Hardshaw-st.,St.Helens. Dep.£2.2s.
Oct.28 +Staffs C.C. - Youth employment bureau,Wednesbury.A.C.H.Stillman (F.),Green Hall,Lichfield-rd., Stafford. Dep.£2.2s. +Staffs C.C. Youth employment bureau,Cannock. A.C.H.Stillman (F.), Dep.£2.2s. +Staffs C.C. Youth employment bureau, Sedgley. A.C.H.Stillman (F.), Dep. £2.2s.
Oct.30 + Sutton & Cheam B.C. 24 flats, 8 maisonettes, "White House" site. A.& S. Dept.£5.5s. Tenders by Dec.8.
Oct.31 Southwell R.D.C.20 bungalows at Mansfield-rd.,Clipstone.S.Cooper,S.,8,Westgate. Dep.£2.2s. +Staffs C.C. Tettenhall,Castlecroft Co.Prim.Sch.,nr. Wolverhampton.A.C. H.Stillman (F.), Dep.£4.4s. +Staffs C.C. Co.prim.sch.,Walbrook,Coseley, Wolverhampton,A.C.H.Stillman (F.), Dep.£4.4s. +Staffs C.C. Co.Prim. Sch.,Leighswood-av.,Aldridge,Walsall. A.C.H.Stillman (F.),Green Hall, Lichfield-rd.,Stafford,Dep.£4.4s.

Oct.31 Welwyn R.D.C. 20 flats,Hawbush Common estate.S.,Council Offices. Dep. £3.3s.
Nov 4 Maesteg U.D.C. 64 houses,Turbeville site.E.& S.,Council Offices.Dep. £3.3s. Manchester T.C. Branch library, Hollyhedge-rd.,Wythenshawe. City A., Town Hall. Dep.£1.1s. North Kesteven R.D.C.20 houses,Heighington.S., 31, Clasketgate,Lincoln. Dep.£2.2s. Sandbach U.D.C.18 houses,site No.5 off Crewe-rd., H.J.Rees,E.& S.,Council Offices.Dep.£1.1s.
Nov 6 Smethwick T.C. 22 dwellings,Abbey-rd. and Pargeter-rd.E.&S.,Council House, Dep.£2.2s.
Nov 7 North of Scotland Hydro-Electric Board. Storr Lochs power stn.nr.Skye. Neil & Hurd,41,Charlotte-sq.,Edinburgh,2. Dep.£5.
Nov 9 Croydon C.B. Houses,New Addington estate. Boro' E. Dep.£3.3s.
Nov 20. Cuckfield R.D.C. 50 houses,Balcombe.E.&S. Dep. £2.2s.
Dec.1 Salop Standing Joint Com. House for police supt.,Oswestry. A.G.Chant, County A.,Shrewsbury.Dep.£1.1s.
Dec.5 Coventry T.C. Block,council offices, south side,Earl-st. City A.

PUBLIC APPOINTMENTS

Oct.23. Colonial Development Corp.Arch. Assts.& Eng.Draughtsmen.Personnel Manager, 19,Curzon-st.,W.1.(Serial No.96A).
Oct.27.Blackpool C.B.Sen.T.P.Asst.,Eng. Asst.,Asst.Quant.Surv.& Accts.Clk. B.S.
Oct.28. Berks.C.C. Clk.of Wks.County A., Reading; London Electricity Board. Quant. Surv.Asst.Establishments Officer,46, New Broad-st.,E.C.2; Leyland U.D.C. Arch. or Arch.Asst. and Eng.Asst.C.,Council Offices.Oct.30 Hammersmith B.C. Eng. Asst.,Temp.Asst.Surv. and Temp.General Foreman. T.C; Rochester T.C. Arch.Asst. City S; The Dearne U.D.C. Clk.of Wks.F. Hawksworth,C.,Bolton-on-Dearne. Oct.31. Fife C.C. Arch.Asst.County C.,Cupar; Salop C.C. Chief Asst.Quant.Surv.,Asst. Quant.Surv.'s. County A.,Shrewsbury.
Nov.1. Coventry T.C. Clk.of Wks.for erection of Central Coll.of Art & Technology. City A. & Planning Officer,1a, Warwick-row; Dagenham B.C. Arch.Assts. B.E.& S. Nov.3. Brighton E.C. Lecturer in Architectural subjects.Ed.Officer,54, Old Steine,Brighton. Nov.4. Blackburn C.B.Arch.Assts.B.E; Huyton-with-Roby U.D.C. Chief Arch.Asst.,Sen.Eng.Asst., & Gen.Arch.Asst.C.,Council Offices, Huyton; Mid-Wales Hosp.Management Comm. Clk.of Wks.Sec.,Mid-Wales Hosp.Management Comm.,General Hospital Aberystwyth. Portslade-by-Sea U.D.C. Architect,C., Council Offices. Nov.6. Bradford T.C. Arch.Asst.,Sen.Planning Asst.,Jun. Planning Asst. and Draughtsman.T.C; Hampstead B.C. Temp.Tech.Assts.T.C; Willenhall U.D.C. Clk.of Wks.Housing A. Nov.8.Malden & Coombe B.C. Sen. Arch.Asst.T.C. Nov.10. Govt.of N.Ireland,Ministry of Finance.Asst.Arch. Sec.,Civil Service Commission,Stormont, Belfast. Nov.13. Sheffield Reg.Hosp. Bd.Sen.Land Surveyors.Sec.,Fulwood-hse, Old Fulwood-rd.,Sheffield,10.
No Date. African Ed.Dept.,Northern Rhodesia. Industrial Instructor.Crown Agents for the Colonies,4,Millbank,S.W.1; Croydon C.B. Ed.Dept.Clk.of Wks. Chief Ed. Officer,Katherine-st;Hastings C.B.Plumbing Instructor,Chief Ed.Officer, 18, Wellington-sq.; P.W.D.Nigeria.Inspector of Works (Urban Water Supplies), Crown Agents for the Colonies,4,Millbank,S.W.1; Stirling C.C.Quant.Surveyors. County C.,Viewforth,Stirling.

LATE TENDERS

London (War Dept.) Contracts placed by War Dept.for week ended Oct.14. Yorks: Painting work,Arundel(Contractors)Ltd., Bradford;Cumberland: Building work,Lee Constructions,Ltd.,Chesterfield;Breconshire: Roadwork,O.J.Elliott,Ltd.,Bristol; Hants: Building & sanitary work,A.G. Saunders,Ltd.,Southampton: Hants: Roadwork,Allweather Mechanical Grouting Co.,Ltd.,London,S.W.1; Roadwork, W.F. Rees,Ltd.,London,S.W.1; Wilts: Painting work,Fields,Ltd.,Reading; Kent: Miscellaneous work,C.I.Epps & Sons,Ltd., Ashford;London:Miscellaneous work,Globe Contractors,Ltd.,Watford; SurreyMiscellaneous work,W.G.Sheppard (Builders), Ltd.,Guildford.
Newcastle-on-Tyne. Engineering shop for British Engines Ltd.,Glasshouse-st., Newcastle.+R.Bowey & Son,Raby-st., Newcastle.

Produced and Published by THE BUILDER LTD., at THE BUILDER HOUSE, Catherine Street, Aldwych, London, W.C.2. Price Fourpence.

CONTRACTS

COUNTY BROUGH OF BRIGHTON
TO BUILDERS AND CONTRACTORS.

Tenders are invited for the erection of a factory at the Hollingbury Light Industrial Area, Brighton. The approximate floor area is 9,500 sq.ft.

Bills of Quantities, Conditions of Contract, Form of Tender and other documents, may be obtained from Mr. D.J.Howe, M.Inst.C.E., M.Inst.Mun.E., 26-30, King's Road,Brighton, on payment of a deposit of 3 guineas, which will be refunded on receipt of a bona fide tender and the return of all documents. The above-mentioned documents will be available as from 28th September, 1950.

The drawings may be inspected at the offices of Mr.D.J. Howe., Mr.R. Seifert, F.R.I.B.A., 28, Great Ormond Street, London, W.C.2. or Messrs. MacConville, Fraser & Symonds, Parliament Mansions, Abbey Orchard Street, Victoria Street, London, S.W.1.

Tender in the official envelope provided, must not bear any name or mark indicating the sender, and must be returned to the undersigned, together with all documents, not later than 12 noon on Tuesday, 31st Oct. 1950.

No tender will be considered which does not comply with these conditions.

The Council does not bind itself to accept the lowest or any tender.

J.G.DREW. T.C.

Town Hall, Brighton.

DURHAM COUNTY COUNCIL
EDUCATION COMMITTEE.
EASINGTON COLLIERY SECONDARY MODERN COMPLETION.

The Education Committee are prepared to receive sole tenders from Builders and Contractors for the completion of the above named building. Applications for the Bills of Quantities and Form of Tender are to be sent to the County Architect's Office, Court Lane,Durham, at whose office the General conditions of Contract may be seen. Tenders are to be delivered in the envelope supplied, addressed to the Clerk of the County Council, Shire Hall, Durham, not later than twelve o'clock noon, on Monday, the 30th October, 1950. No pledge is given to accept the lowest or any tender.

G.R.Clayton,F.R.I.B.A.,C.A.

Court Lane, Durham,
26th September, 1950.

URBAN DISTRICT COUNCIL OF ARNOLD
12 LOCK-UP GARAGES,
KILLISICK HOUSING ESTATE

TENDERS are invited for the erection of 12 lock-up Garages on the Council's Killisick Housing Estate at Coppice Road, Arnold.

General Conditions of Contract and Drawings may be seen at, and Specifications, Bills of Quantities and forms of tender may be obtained from the Surveyor's Department, Arnot Hill House, Arnold.

Tenders enclosed in plain sealed envelopes not bearing any name or m mark indicating the sender, endorsed "Garages", should be delivered to me not later than 27th October 1950.

The Council do not bind themselves to accept the lowest or any tender.

A.H. JAMES, C.

Clerk's Office, Arnot Hill House,
Arnold, Notts.

BOROUGH OF LEWES
ERECTION OF HOUSES

Tenders are invited for the erection of 26 traditional houses on the Church Lane Housing Estate.

Copies of Specification, Bills of Quantities and Form of Tender will be prepared early in November and may be obtained from, and Conditions of Contract and drawings may be inspected at, the office of the Boro' Engineer and Surveyor, Council Office Fisher Street, Lewes, on payment of a bona fide tender, not subsequently withdrawn, and the return of Bills of Quantities fully priced, together with all other documents.

Sealed tenders endorsed "Erection of houses, Church Lane Estate" must be submitted to Mr. W.T. Cumpsty, Town Clerk, Council Offices, Fisher Street, Lewes, not later than noon on the 22nd November, 1950.

The envelope containing a tender must not bear any sign or mark indicating the name of the firm or person tendering.

The Council do not bind themselves to accept the lowest tender, and the acceptance of a tender is subject to the approval of the Ministry of Health.

C.T. BUTLER.L.R.I.B.A. M.I.Mun. E.

Borough Engineer & Surveyor.
Fisher Street, LEWES, Sussex. 2nd Oct 1950.

COUNTY BOROUGH OF BOOTLE
BOROUGH SURVEYOR'S DEPARTMENT
PERMANENT HOUSING PROGRAMME
COPY LANE SITE, NETHERTON

Scheme 12(b)3 - 42 Dwellings - composed of Five No.Pairs, Six No.Four-Blocks and One Block of Two-Storey Flats.
Scheme 12(b)4 - 68 Dwellings - composed of Eight No.Pairs, Four No. Four-Blocks and Six No. Six-Blocks

Tenders are invited for the erection of houses and flats as set out above.

Builders and Contractors desirous of tendering are requested to send their names and addresses to the Borough Surveyor, Town Hall, Bootle, Lancs., enclosing a deposit of £2.2s. (Two Guineas) for each scheme for which they wish to tender and stating the number of the scheme.

The deposit will be returned on receipt of either a bona fide tender or the return of the documents.

Latest time for receipt of the tenders - 10 a.m. on Friday, the 26th of October 1950.

By Order,
HAROLD PARTINGTON, T.C.

Borough Surveyors Office, Town Hall,
Bootle, 4th October, 1950.

SALOP STANDING JOINT COMMITTEE.
ERECTION OF POLICE HOUSES, CONDUIT LANE, BRIDGNORTH.

Tenders are invited for the erection of a pair of police houses at Bridgnorth, and application for plans and specification should be sent me as soon as possible.

Tenders, sealed in endorsed envelopes (which will be supplied and which must not bear any mark or name indicating the sender) must be received by the Clerk to the Standing Joint Committee, Shirehall, Shrewsbury, not later than 10 a.m. on Friday, 10th November, 1950.

The Committee do not bind themselves to accept the lowest or any tender, and the successful contractor may be required to enter into a bond for the due completion of the contract.

A.G. CHANT, C.A.

Column House, London Road, Shrewsbury.
October 1950.

BOROUGH OF HENDON.
FLATS. EDGWARE ROAD, WEST HENDON.

The Borough Council invites tenders for the erection of 80 Flats at Edgware Road, West Hendon (nr Sheaveshill Ave.)

Applications for the Bills of Quantities must be made to the Borough Engineer and Surveyor not later than the 25th October, 1950, accompanied by a deposit of £3. 3s. Od. which will be returned on receipt of a bona fide tender on the form provided and not subsequently withdrawn. In the case of the accepted tender, the deposit will be returned on the execution, when required, of the contract and bond; failing such execution as aforesaid the deposit will be forfeited.

As soon as possible after the 25th October, the Bills of quantities and form of tender will be issued by the Quantity Surveyors, Messrs. A.E. Thornton-Firkin & Partners, 17 Fitzhardinge Street, Portman Square, W.1. and plans, specification and conditions of contract will be available for inspection at the offices of the Architect Mr. J.C.S. Soutar, "Wyldes" North End, Hampstead, N.W.3.

Tenders must be forwarded in the envelope provided and shall not bear any name or mark indicating the sender, The priced bills of quantities will be returnable to the Quantity Surveyors.

Tenders received after the date and time given on the form of tender will not receive consideration.

The Council does not bind itself to accept the lowest or any tender.

LEONARD WORDEN. T.C.

Town Hall, Hendon, N.W.4.

COUNTY BOROUGH OF BURNLEY.
PROPOSED WHOLESALE FRUIT WAREHOUSE.

Sole tenders are invited for the whole of the works in all trades in the erection and completion of a new Wholesale Furit Warehouse in Howe St., Burhley.

Specification, Bill of Quantities and Form of Tender may be obtained from the Borough Engineer, 22-24 Nicholas Street, Burnley, on payment of a deposit of £1.1s.Od. which will be returned on receipt of a bona fide tender.

The Council does not bind itself to accept the lowest or any tender.

C.V.THORNLEY. T.S.

Town Hall, Burnley, October, 1950.

COUNTY BOROUGH OF READING.

TO BUILDERS & CONTRACTORS.

The corporation of Reading invite tenders for the works of Conversion of No. 78, Bath Road, Reading, into a Hostel for Aged Persons.

The General Conditions and Drawings may be inspected at the office of the Borough Architect, Town Hall, Reading, and a copy of the Bills of Quantities, Form of Tender and endorsed envelope obtained on application to him, accompanied by a cheque (made payable to the Borough Treasurer, Reading) for two guineas, which will be refunded on the receipt of a bona fide tender. The documents for tendering purposes will be ready for despatch on and after the 20th October, 1950.

Tenders must be delivered to me at my office not later than Thursday, the 9th November, 1950.

No tender will be considered unless enclosed in the endorsed envelope provided and sealed, but not bearing any name or mark indicating the sender.

The Corporation do not bind themselves to accept the lowest or any tender.

G.F. DARLOW T.C.

Town Hall, Reading, October, 1950.

STEVENAGE URBAN DISTRICT COUNCIL
ERECTION OF SHOPS WITH LIVING ACCOMMODATION STEVENAGE.

TENDERS are invited for the erection of one block of three shops with living accommodation and external works at Whitesmead Road, Stevenage.

Application for Bills of Quantities and Forms of Tender should be made to the undersigned and should be accompanied by a deposit of £2. Deposits will be refunded upon receipt of bona fide tenders.

Specifications, Plans and Drawings may be inspected on application to the Surveyor's Department, Council Offices, Stevenage. The date by which the tenders are to be received will be notified when the Bills of Quantities and Tender Forms are supplied.

The Council do not bind themselves to accept the lowest or any tender.

N.M. PRIESTLAND, C.of C.
Council Offices, Stevenage, Herts.
September 1950.

Aldridge Urban District Council
Erection and Completion of 72 Houses

The Council invite TENDERS for the above works, together with the necessary site works, drainage, etc., at Walton Road, Aldridge.

General Conditions of Tenders, Specifications, Forms of Tender and Bills of Quantities may be obtained on application to the undersigned A deposit of £2.2s.0d. will be required in respect of the Bills of Quantities and Plans, which will be returned on receipt of a bona-fide tender.

Tenders must be sent to the Clerk to the Council. The Council House, Aldridge, in a plain sealed envelope endorsed "TENDER - 72 HOUSES" so as to reach him by not later than noon on Friday, the 27th October, 1950.

The Council do not bind themselves to accept the lowest or any tender.

THOS.H. PARTRIDGE. C. to C.
The Council House,
Aldridge,
Staffs.

CITY OF NOTTINGHAM

To Builders

The Education Committee invite TENDERS for the erection of the New Manvers Secondary School, Carlton Road, Nottingham to accommodate 680 places.

Drawings may be examined at the offices of Messrs. Cecil Howitt & Partners, Architects and Surveyors, St. Andrews House, Mansfield Road, Nottingham.

The lowest or any Tender will not necessarily be accepted, and Tenders will only be considered from firms paying the local standard rate of wages etc., and who conform to the working rules of the Nottingham District.

Applications for Bills of Quantities accompanied by a deposit of Two Pounds are to be made on or after Monday the 16th October to Mr. R.M. Finch, O.B.E.,M.I.C.E., City Engineer and Surveyor, The Guildhall, Nottingham. Deposit will be returned on receipt of a bona fide Tender.

Tenders in the official envelope supplied are to be delivered not later than 5.0 p.m. on Tuesday the 7th November, 1950.

F. Stephenson, Director of Ed.
Education Offices, South Parade,
Nottingham, October, 1950.

CITY OF LEICESTER HOUSING COMMITTEE
NEW PARKS ESTATE.
Flats - Aikman Avenue.

Tenders are invited for the erection of 378 Flats in seven Blocks of which three Blocks are five Storeys and four Blocks three storyys in height.

Bills of Quantities, in duplicate, together with Form of Tender will be available to Con ractors desirous of tendering, on the 20th October 1950, on payment to the undersigned of a deposit of £5.5s. 0d. returnable on receipt of a bona fide tender not subsequently withdrawn.

Tenders on the Form supplied, together with a copy of the Bills of Quantities duly priced (forwarded separately in a sealed packet endorsed with Contractors name, which will be returned unopened to unsuccessful tenderers) should be addressed to the Chairman of the Housing Committee, Municipal Offices, Charles Street, Leicester, and delivered not later than 12 noon on Friday, the 10th November 1950, endorsed "Tender for Flats, Aikman Avenue".

The Corporation do not bind themselves to accept the lowest or any tender.

J.S.FYFE A.R.I.B.A. H.A.
Municipal Offices, Charles Street,
Leicester.

CITY OF CARDIFF
ERECTION OF GRAMMAR SCHOOL FOR BOYS
COLCHESTER AVENUE.

TENDERS are invited for the erection of the above school.

Applications for Bills of Quantities should be made to the City Sur. City Hall, Cardiff, together with a deposit of £2.2s.0d. which will be returned upon receipt of a bona fide tender or the return of all documents.

Tenders must be delivered to the undersigned in a plain sealed envelope to be provided bearing the works " Tender - Erection of Grammar School for Boys, Colchester Avenue" not later than 12 noon, 14th, November 1950.

S. Tapper-Jones T.C.
City Hall Cardiff, 2nd Octo. 1950.

COUNTY BOROUGH OF BOURNEMOUTH
To Building Contractors
Erection of 16 Traditional Houses
Leybourne Estate, Bournemouth.

Tenders are invited for the erection of the above houses as follows:-
Contract L.A.16. 8 pair of two bedroom houses Type K.

Plans, Specification and Form of Tender may be obtained from the office of the Borough Architect (Room 98) on or after the payment of a deposit of £2 2sOd. (Two Guineas) which amount will be refunded on the receipt of a bona fide tender, not subsequently withdrawn, and the return of all documents supplied.

Sealed tenders in the official envelo supplied and endorsed "Contract L.A.16. Leybourne Estate" but bearing no name or mark indicating the sender, are to be received by the undersigned not later th 9.30 a.m. on Monday, 30th October, 1950.

The Council does not bind itself to accept the lowest or any tender.

A. LINDSAY CLEGG T.C.

East Riding of Yorkshire County Council
BRIDLINGTON. ROSEBERY AVENUE COUNTY PRIM SCHOOL.

Tenders are invited for the general contract in connection with the erection of permanent buildings to accommodate 560 scholars.

Applications for Bills of Quantities etc., should be made to the County Arch. County Hall, Beverley, accompanied by a deposit of five guineas, which sum will be returned on receipt of a bona fide tender. The cheque to be made payable to the East Riding Countu Treasurer.

Tenders are to be delivered to the undersigned not later th 4.0 p.m. on Tuesday, 24th October, 1950 in a plain sealed envelope supplied by the Council endorsed "Tender - Bridlington Rosebery Avenue County Primary School", and shall not bear any name or mark indicating the sender.

The Council does not bind itself to accept the lowest or any tender.

T. STEPHENSON. C. of C.
County Hall, Beverley. September 1950.

COUNTY BOROUGH OF READING
MID-SOUTH SECONDARY BOYS' SCHOOL.

Applications are invited from Building Contractors who are desirous of tendering for the above work, being a school for approximately 600 pupils, the accommodation being provided in three separate blocks in close proximity. The main part of the school will be Orlit Construction erected and clad by the Company, the Assembly and Administration Wing being in steel framework with brick cladding.

Plans may be inspected at the Office of the Borough Architect, Town Hall, Reading.

Applications are to be made to the Borough Architect on or before 12 noon on Tuesday, the 24th October, 1950, and Contractors shall, at the same time, give information as to their ability satisfactorily to complete the work in a reasonable time.

The right is reserved to select from the list of applications firms to be invited to submit competitive tenders on Bills of Quantities which it is expected will be available towards the end of October.

G.F. DARLOW T.C.
Town Hall, Reading, 6th October, 1950.

WELTON RURAL DISTRICT COUNCIL
TENDERS FOR HOUSING AT NETTLEHAM.

The above Council invite Contractors who are desirous of submitting TENDERS for the erection and completion of 16 houses at NETTLEHAM to send in their names to the Architects, Messrs. Wm. Saunders & Partners, 24,Castle Gate, Newark-on-Trent, (or 14, Mercer Row, Louth, Lincs) from whom copies may be obtained, on payment of £3.3s.0d. which will be returned on receipt of a bona fide tender.

The Council shall not be bound to accept the lowest or any tender received, and acceptance is subject to the approval of the Ministry of Health.

Sealed and endorsed tenders, on forms provided, must reach the undersigned not later than noon on Thursday, 26th, October, 1950.

F. FOSTER C. to C.
Council Offices, 31, Clasketgate, Lincoln
2nd October, 1950.

SALOP COUNTY COUNCIL.
SHREWSBURY WENLOCK ROAD PRIMARY SCHOOL
ERECTION.

Tenders are invited for the erection of this school, and application for Bills of Quantities must be sent me as soon as possible accompanied by a crossed cheque for £2.2s.0d. made payable to the Salop County Council, the amount of which will be refunded upon receipt of a bona fide tender.

Tenders, sealed in endorsed envelopes (which will be supplied and which must not bear any mark or name indicating the sender) must be received by the Secretary for Education, County Bldgs., Shrewsbury, not later than 10 a.m. on Wednesday, 8th November, 1950.

The Council do not undertake to accept the lowest or any tender and the successful contractor may be required to enter into a bond for the due completion of the contract.

A.G. CHANT C.A.
Column House, London Road, Shrewsbury,
September, 1950.

HAMPSHIRE COUNTY COUNCIL
TO BUILDERS
ERECTION OF NEW PRIMARY SCHOOLS AT HAMBLE & KINGSWORTHY

TENDERS for the erection of proposed Primary Schools at
(a) HAMBLE, and at
(b) KINGSWORTHY, Hampshire
are shortly to be invited.

The firms to be appointed for the works must be capable of organising and carrying them out expeditiously.

Builders wishing to tender should apply to the County Architect, The Castle, Winchester, not later than Tuesday, the 7th November 1950

A deposit of £2.2.0. for particulars in respect of each School, by cheque made payable to the County Treasurer, will be required and this will be refunded on receipt of a bona-fide tender or the return of the documents by the required date.

The Council does not bind itself to accept the lowest or any Tender.

G.A. WHEATLEY
Clerk of the Council.

The Castle,
Winchester.

METROPOLITAN BOROUGH OF WANDSWORTH

Reconstruction of Sewers.

Tenders are invited for the reconstruction of the following neighbouring sewers in the Balham, S.W.12., district, comprising the renewal of existing 12" and 15" diameter stoneware pipes, alterations to existing manholes and construction of new manholes:-

Shipka Road, approx. 325 lin.ft. at 12" diameter.
Fernlea Road, approx. 440 l in.ft. at 12" diameter and 280 lin.ft. at 15" diameter.
Sistova Road, approx. 495 lin.ft. at 12" diameter and 505 lin. ft. at 15" diameter.
Rossiter Road, approx 590 lin.ft. at 12" diameter and 590 lin.ft. at 15" diameter.

Drawings may be inspected at the Borough Engineer and Surveyor's Office, Municipal Buildings, Wandsworth S.W.18, during normal office hours.

Copies of the necessary documents may be obtained from the Borough Engineer and Surveyor upon payment of a deposit of £2.2.0d which will be refunded upon receipt of a bona fide tender, not subsequently withdrawn, together with all relevant documents.

Tenders, sealed in the envelopes provided, should reach the undersigned not later than 12 noon, Wednesday, 22nd November, 1950.

The Council does not bind itself to accept the lowest or any tender.

R.H.JERMAN T.C.
Mun. Buildings, Wandsworth, S.W.18.
October, 1950.

BOROUGH OF RICHMOND, SURREY TO BUILDERS.

The Council invite tenders for the erection of 36 flats (in 3 blocks of 12 flats) at their Woodville Road site, Ham, Richmond, Surrey.

Specifications and Bills of Quantitites will be ready for issue on or about 1st November, 1950, and sealed tenders in plain envelopes endorsed 'Tender for 36 flats' are to reach the undersigned by 30th November, 1950.

Firms wishing to tender must send in an application for documents accompanied by a deposit of Three Guineas which will be returned on receipt of a bona-fide render, which is not subsequently withdrawn.

Applicarions for tender documents must be addressed to the Borough Engineer, Hotham House, Heron Court, Richmond, Surrey and must reach him not later than 21st October, 1950.

The Council do not bind themselves to accept the lowest or any tender.

CLIFFORD HEYWORTH T.C.
Town Hall, Richmond, Surrey.

CITY AND COUNTY OF BRISTOL.
TO BUILDING CONTRACTORS.

The Health Committee invite separate tenders for (a) New Clinic at Lawrence Weston and (b) New Nursing Equipment Store, Feeder Road.

Contractors desireous of tendering must apply for Bills for Quantities to the undersigned by 10 a.m. 20th Oct. enclosing two guineas deposit in respect of each work for which it is desired to tender, such deposits to be refunded on receipt of bona fide tenders. Cheques made payable to the Corporation of Bristol. Lowest or any tender not necessarily accepted.

J. NELSON HEREDITH, R.R.I.B.A. C.A.
Eagle House, Colston Avenue, Bristol 1.

HAMPSHIRE POLICE AUTHORITY.
To Builders.

Tenders for the Erection of a Police House with attached Office and Garage at Stockbridge and a pair of Police Houses at Droxford are shortly to be invited.

Builders wishing to tender in either of these two cases should apply to the County Architect, The Castle, Winchester not later than Thursday 26th October, 1950.

Bills of Quantities and other documents will be forwarded to applicants as soon as possible after that date.

A deposit of £1.1s., payable by cheque to the Treasurer of the Hampshire Police Fund, will be required in each case, and this will be refunded on receipt of a bona-fide tender or the return of the documents.

The Authority does not bind itself to accept the lowest or any tender.

G.A. WHEATLEY C. to the A.
The Castle, Winchester. 6th Oct.

COUNTY BOROUGH OF CROYDON
House Painting and Decorating.

Tenders are invited for the Internal Painting and Decorating of Council Pre-war Houses.

Particulars may be obtained from the Borough Valuer, 71 Park Lane, Croydon, on payment of £1.1s. which will be returned on receipt of a bona-fide Tender.

Tenders on the form provided must reach me by noon on Thursday 26th October, 1950.

E. TABERNER T.C.
Town Hall, Croydon. 8th October.

MELTON MOWBRAY URBAN DISTRICT COUNCIL.
ERECTION OF PERMANENT HOUSES.
(PHASE V)
ASFORDBY AND NOTTINGHAM ROADS SITE
MELTON MOWBRAY.

Tenders are invited for the erection of 45 Permanent Houses on part of the above site, in accordance with the scheme prepared by the Joint Architects - Messrs. Culpin & Son F.R.I.B.A., and Mr.W.H. Jarvis, L.R.I.B.A.

On and after the 27th Oct. 1950 Bills of Quantities and form of Tender may be obtained from, and Specification and Plans inspected at the offices of Mr. W.H.Jarvis, Eng., & Surv., Egerton Lodge, Melton Mowbray, upon the payment of a deposit of Two Guineas, which will be refunded on the receipt of a bona-fide Tender and the return of all papers &c. Plans may also be seen at the offices of Messrs. Culpin and Son, 3 Southampton Place, London W.C.1.

Sealed Tenders endorsed "Housing" to be delivered to the undersigned not later than noon on Wednesday, the 8th November, 1950.

The Council do not bind themselves to accept the lowest or any tender, and the acceptance of any Tender is subject to the approval of the Ministry of Health.

The Council reserve the right to let the Contract in whole or in part.

H. K. BARKER. C.
25 Sherrard Street, Melton Mowbray.
10th October, 1950.

COUNTY BOROUGH OF BRIGHTON.
To Builders and Contractors.

Tenders are invited for the erection of 7 shops with flats over at the corner of Leybourne Rd., and Taunton Road, Lowe Bevendean.

Bills of Quantities, Conditions of Contract, Forms of Tender and other documents may be obtained from Mr. D.J. Howe, M.I.C.E., M.Inst. Mun.E. 26/30 King's Road, Brighton, 1. on and after 30th October, 1950 on payment of a deposite of £1.1. which will be returned on receipt of a bona-fide tender and the return of all documents.

The tender in the official envelope provided, must not bear any name or mark indicating the sender and should be returned to the undersigned together with all documents not later than 12 noon on Monday, 13th Novem. 1950.

No Tender will be considered which does not comply with these conditions.

The Council does not bind itself to accept the lowest or any tender.

J.G.DREW T.C.
Town Hall, Brighton, 1.

COUNTY BOROUGH OF BRIGHTON.
To Builders and Contractors.

Tenders are invited for the erection of 6 flats at Tillstone Street, Brighton.

Bills of Quantities, Conditions of Contract, Forms of Tender and other documents may be obtained from Mr. D.J.Howe, M.I.C.E.,M.Inst. Mun.E. Borough Engineer & Surv. 26/30 King's Road, Brighton, 1. on and after 30th October, 1950 on the payment of a deposit of £2.2s. which will be returned on receipt of a bona fide tender and the return of all documents.

The tender in the official envelope provided, must not bear any name or mark to indicate the sender and should be returned to the undersigned together with all documents not later than noon on Monday, 13th Nov. 1950.

No tender will be considered which does not comply with these conditions.

The Council does not bind itself to accept the lowest or any tender.

J.G. DREW. T.C.
Town Hall, Brighton, 1.

COUNTY BOROUGH OF BOURNEMOUTH
Erection of 38 Traditional Houses,
Leybourne Estate, Bournemouth
to Building Contractors.

Tenders are invited for the erection of the above houses as follows:-

Contract L.A.36
2 pairs Type E.1.
3 " " E.3.
5 " " F.1.
2 " " F.3.
1 4 block" G.1.
2 4 blocks H.3.

Bills of Quantities and Form of Tender may be obtained from the office of the Borough Arch. (Room 88) on and after Wednesday, 25th October, 1950 on the payment of £2.2s. (two guineas) deposit which amount will be refunded on the receipt of a bona fide tender, not subsequently withdrawn, and the return of all documents supplied.

Drawings may be inspected at the office of the Borough Architect, (Room 40) during normal office hours.

Sealed tenders in the official envelopes supplied, endorsed "Contract L.A.36 Leybourne Estate" but bearing no name or mark indicating the sender, and priced Bills of Quantities in the relative envelope supplied, are to be received by the undersigned not later than 5.0 p.m. Tuesday, 14th November 1950.

The Council does not bind itself yo accept the lowest or any tender.

A.LINDSAY CLEGG. T.C.

LANGPORT RURAL DISTRICT COUNCIL.
ERECTION OF FLATS.

Tenders are invited for the erection of two blocks of four, making eight flats in all, on the Millands site in the Parish of Somerton.

Copies of the Bills of Quantities, General Conditions, Specification and Form of Tender, may be obtained on application to the Council's Arch, Mr.N.H.N.Darby,A.R.I.B.A.,Westminster Bank Chambers, Taunton, on payment of £2.2. - which will be refunded on receipt of a bona-fide tender not subsequently withdrawn.

Tenders, in sealed envelopes endorsed "Flats at Somerton", should be addressed and delivered to the undersigned, not later than 10 a.m. on Tuesday, the 14th Nov.1950.

The Council do not bind themselves to accept the lowest or any tender.

Council Off.,ARTHUR ROTHWELL Clerk.
North Street, Langport.
October, 9th, 1950.

BOROUGH OF BRIDLINGTON.
Erection of 4 shops and Maisonettes

Tenders are invited for the erection of 4 shops and Maisonettes on the West Hill Estate, Bridlington The plans may now be inspected either at the Office of the Architect, C.E. Culpin, Esq., 3 Southampton Place. London, W.C.1., or at the office of the Borough Engineer and Surv., Town Hall, Bridlington.

The Conditions of Contract, Bills of Quantities, and Form of Tender, can be obtained on or after the 27th October, 1950 from the Borough Engineer and Surveyor, Town Hall, Bridlington, on payment of a deposit of 5 guineas, which will be refunded on receipt of a bona fide tender. Tenders must be received by the undersigned not later than the 11th November, 1950.

S. BRIGGS T.C.
Town Clerk's Office, Bridlington.
10th October, 1950.

BOROUGH OF BRENTFORD AND CHISWICK.
ERECTION OF TWENTY-FOUR MAISONETTES
WINDMILL RD. BRENTFORD.

Tenders are invited for the erection of TWENTY-FOUR MAISONETTES at WINDMILL ROAD, BRENTFORD.

Bills of Quantities and Form of Tender may be obtained from the Borough Engineer and Surveyor, Town Hall, Chiswick. W.4. on payment of a deposit of £5. 5s. which will be returned on receipt of a bona fide tender together with all documents. etc., supplied. Plans of the dwellings, together with the Conditions of Contract, may be inspected at the office of the Borough Engineer and Surveyor by all persons having made the necessary application to tender.

Tenders, on the prescribed form, in a plain sealed envelope bearing no indication of the name of the sender and endorsed "TENDER - MAISONETTES. WINDMILL ROAD. BRENTFORD" must be delivered at the office on the under signed not later than 12 noon on Monday, 27th November, 1950.

The Council do not bind themselves to accept the lowest or any tender.

W.F.J. CHURCH T.C.
Town Hall, Chiswick. W.4.

BOROUGH OF SUTTON AND CHEAM
THE CONSTRUCTION OF AN UNDERGROUND PUBLIC CONVENIENCE.CHEAM COMMON RD. NORTH CHEAM.

The Corporation invites tenders, from Contractors experienced in such work, for the construction of a REINFORCED CONCRETE UNDERGROUND PUBLIC CONVENIENCE at Cheam Common Road, North Cheam.

General Conditions of Contract and drawings may be inspected, and copies of Drawings, Specification, Bills of Quantities and Form of Tender may be obtained, on application to Mr. N.H. Michell, A.M.I.C.E., Borough Engineer and Surveyor, Municipal Offices, High Street, Sutton Surrey.

A deposit of £2. must accompany an application for particulars and this deposit will be returned on receipt of a bona-fide tender with the Specification and priced Bill of Quantities. Cheques should be made payable to the Sutton and Cheam Borg' Council. A duplicate copy of the Specification and Bill of Quantities will be provided for the retention of each Contractor tendering.

Tenders are to be submitted only on the prescribed form which must be enclosed in an envelope providedby the Corporation for the purpose, duly sealed and endorsed "PUBLIC CONVENIENCE - CHEAM COMMON ROAD" and must reach the undersigned not later than noon on Friday 3rd November, 1950.

The successful contractor will be required to execute the Corporation's Form of Agreement.

The Corporation does not bind itself to accept the lowest or any tender.

A. PRIESTLEY T.C.
Mun. Offices, High Street, Sutton, Surrey. September, 1950.

COUNTY BOROUGH OF BOURNEMOUTH
To Building Contractors
Erection of 20 Traditional Houses Kinson Park Road, and The Broadway, Kinson, Bournemouth

Tenders are invited for the erection of the above houses as follows:-

7 pairs Type F North Aspect
1 pair Type E South Aspect
1 block Type H North Aspect of 4

Bills of Quantities and Form of Tender may be obtained from the office of the Borough Architect (Room 98) on and after Saturday, 14th October 1950, on the payment of a deposit of £2.2s.0d., (Two Guineas) which amount will be refunded on receipt of a bona fide tender not subsequently withdrawn, and the return of all documents supplied.

Drawings may be inspected at the official envelopes supplied endorsed "Contract K.20, 20 houses Kinson Park Road and The Broadway" but bearing no name or mark indicating the sender, and priced Bills of Quantities in the relative envelope supplied are to be received by the undersigned not later than 9.30 a.m. on Monday, 30th October, 1950.

The Council does not bind itself to accept the lowest or any tender.

A. LINDSAY CLEGG T.C.

BOROUGH OF MORLEY

HOUSING DEPARTMENT
ERECTION OF 12 TRADITIONAL TYPE BUNGALOWS.

Tenders are invited in ALL TRADES only for the erection of:-

12 - ONE BEDROOM TYPE BUNGALOW
VICARAGE AVENUE ESTATE, GILDERSOME

Bills of Quantities and Forms of Tender are obtainable from the Housing Director Mr. N.H. Brook, A.R.I.B.A., National Provincial Bank Chambers, Queen Street, Morley, upon the payment of a deposit cheque for two guineas, which will be refunded after receipt of bona fide tenders.

Complete tenders arepriced bills of quantities to be returned to the undersigned not later than the first post on Friday 10th November, 1950.

Priced Bills of Quantities must accompany the tender in a sealed envelope which will only be opened in the event of the tender being successful, the bills will be returned to unsuccessful tenderers.

E.V. FINNIGAN T.C.
Town Hall, Morley. October 1950.

UNITED OXFORD HOSPITALS
To Builders and Contractors

Tenders are invited for the erection of a Nurses' Hostel on the:-
MANOR HOUSE SITE, HEADINGTON, OXFORD.

comprising accommodation for 165 Female Nursing Staff.
Bills of Quantities will be available on or after Tuesday, 31st October 1950.

Builders and Contractors desiring to tender should apply to the Secretary United Oxford Hospitals, Radcliffe Infirmary, Oxford, and enclose a deposit of £2.2s.0d (made payable to the United Oxford Hospitals) which will be refunded on receipt of a bona-fide tender or notification of inability to tender, providing such is received before the latest date of tendering.

Due to present conditions the expenditure on the building may be restricted to a prescribed amount in each financial year.

The Plans may be viewed during the usual office hours.

Sealed tenders, suitable endorsed, are to be delivered in the envelope provided to the undersigned not later than 12 noon on Thursday, 23rd November, 1950.

The Board of Governors do not bind themselves to accept the lowest or any tender.

A.G.E. Sanctuary, The Secretary, United Oxford Hospitals, Radcliffe Infirmary, Oxford.

DURHAM COUNTY POLICE AUTHORITY
STANDARD POLICE HOUSES.
KYO ROAD, CATCHGATE, STANLEY
ONE PAIR TYPE "B" SEMI-DETACHED
TO BUILDERS.

TENDERS are invited for the work required to be done in connection with the above.

Plans and General Conditions of Contract can be seen at the County Architects Office, Court Lane, Durham where Bills of Quantities and Forms of Tender can be obtained on applying to the undersigned.

No tender will be considered unless enclosed and sealed in the endorsed envelope supplied, addressed to the Clerk to the Police Authority, Shire Hall, Durham, and delivered not later than first post, Friday 27th 1950.

No Pledge is given to accept the lowest or any tender.

G.R.CLAYTON.F.R.I.B.A. ARCH.to Police Authority.
County Architect's Office, Court Ln., Durham. 4th October. 1950.

DURHAM COUNTY POLICE AUTHORITY
STANDARD POLICE HOUSES
CARR LANE BRANDON COLLIERY
DURHAM
ONE PAIR TYPE "A" WITH OFFICE TO BUILDERS.

TENDERS are invited for the work required to be done in connection with the above.

Plans and General Conditions of Contract can be seen at the County Architect's Office, Court Lane, Durham, where Bills of Quantities and Forms of Tender can be obtained

on applying to the undersigned.
No Tender will be considered unless enclosed and sealed in the endorsed envelope supplied, addressed to the Clerk to the Police Authority, Shire Hall, Durham, and delivered not later than first post Friday 27th October, 1950.
No pledge is given to accept the lowest or any tender.

G.R. CLAYTON. F.R.I.B.A.
Architect to the Police Authority
County Architect's Office,
Court Lane, Durham. 4th Oct. 1950.

COUNTY COUNCIL OF THE WEST RIDING OF YORKSHIRE

TENDERS are invited for the following work:-

1. EXTENSIONS to the WATH GRAMMAR SCH.
2. ERECTION of SUPERSTRUCTURE at the SWINTON FITZWILLIAM INFANTS SCH.

Specifications with Quantities and Conditions of Tender may be obtained on application to the COUNTY ARCHITECT, Bishopgarth, Westfield Road, Wakefield, not later than the 28th October, 1950, on payment of a deposit of £2 2s 0d in each case, which will be returned on receipt of a bona fide tender. Cheques must be made payable to the "West Riding Treasurer" and crossed "& Co."

Plans are deposited at the Office of the County Architect and at the following places, and will be available for inspection during school or office hours:-

1. Wath Grammar School.
2. Swinton Fitzwilliam Junior School.

The Contract will be under the provisions of the R.I.B.A. conditions and Form of Agreement.

SEALED TENDERS must be addressed to me, the undersigned, and received at Room 3, County Hall, Wakefield, not later than 10.0 a.m. on Monday, the 27th November, 1950. No tender delivered later than the time appointed will be opened.

BERNARD KENYON.
Clerk of the County Council.
County Hall, Wakefield,
October, 1950.

Borough of Luton

PROPOSED WHIPPERLEY COUNTY PRIM. INFANTS' SCHOOL, FARLEY HILL, LUTON.

PRUPOSE-MADE METAL WINDOWS AND DOORS, PRESSED STEEL DOOR FRAMES, CILLS AND TRIMS AND PATENT ROOF GLAZING.

Tenders invited for :-

(a) SUPPLY AND FIXING of pruposs-made metal windows and doors, pressed steel cills and trims and patent roof glazing

(b) SUPPLY only of pressed steel door frames.

The Form of Tender, Specification and conditions of Tender, together with the Drawings, may be obtained from the Borough Engineer, Town Hall, Luton, on payment of a deposit of £2.2s.0d. which will be returned following the receipt of a bona fide tender which is not subsequently withdrawn. Cheques must be made payable to "Luton Corporation".

Tenders, enclosed in the official envelope provided, must be delivered to the undersigned not later than NOON on Wednesday, 1st November, 1950.

The Council do not bind themselves to accept the lowest or any tender.

W.H. ROBINSON,
Town Clerk.
Town Hall,
LUTON.
2nd October, 1950.

BOROUGH OF TOTTENHAM TEWKESBURY ESTATE

48 - 4 Storey Flats (2 blocks)
12 - 3 " " (1 block)

BUILDERS wishing to tender for the above are requested to submit their names to the Borough Engineer & Surveyor, Town Hall, Tottenham, N.15, not later than the 31st October, 1950, together with £2.2s.0d deposit, which will be refunded upon the submission of a bona-fide tender. Plans may be seen at the Town Hall, N.15.

As soon as possible after the receipt of the deposit, copies of the Bill of Quantities, Form of Tender and all the necessary documents will be forwarded to the Tenderers, stating the date when the Tenders must be received.

The Council do not bind themselves to accept the lowest or any tender.

M. LINDSAY TAYLOR
Town Clerk
Town Hall,
Tottenham, N.15.

GLAMORGAN COUNTY COUNCIL.

To BUILDERS and CONTRACTORS

The County Council are desirous of CONTRACTING for the following WORK:-
PROPOSED COUNTY PRIMARY SCHOOL FOR 240 PUPILS AT COLCOT, BARRY.

Comprising 5 classrooms, 2 General Purpose Rooms, Assembly Hall, Dining Room, Kitchen, Kitchen Stores, Staffrooms, Sanitary Offices, Cloakrooms, etc., together with site works consisting of Playgrounds, Playing Fields, Road, Paths, etc.

Plans relating to the work may be seen during normal working hours at the Office of the County Architect, L.R. Gower, F.R.I.B.A., Glamorgan County Hall, Cardiff.

Bills of Quantities and Forms of Tender may be obtained from the County Architect upon payment of a deposit of £2.2s.0d. which will be refunded upon receipt of a bona-fide tender and the return of the documents.

Sealed Tenders on the Forms provided and Bills of Quantities, under separate seal, to be delivered by Registered Post, under one cover, to the Clerk of the County Council, Glamorgan County Hall, Cardiff, endorsed "Tender" for County Primary School at Colcot, Barry", not later than First Post on the 1st of November, 1950.

The Council do not bind themselves to accept the lowest or any Tender.

A. CLIFFORD WALTER.
DEPUTY Clerk of the County Council.
Glamorgan County Hall, Cardiff,
6th October, 1950.

BOROUGH OF RUGBY
Erection of House at Avon Waterworks.

Tenders are invited for the erection of a House at Avon Waterworks. Plans may be seen and Form of Tender and Bill of Quantities obtained on application to the Borough Surveyor, Burford House, Church Walk, Rugby, on payment of two guineas which will be returned on receipt of a bona fide tender and the return of all documents.

Sealed tenders endorsed "Waterworks House", must be delivered to the Town Clerk at "The Lawn", Newbold Road, Rugby not later than noon on 6th Nov. 1950. The Corporation do not under take to accept the lowest or any tender.

D.E. BIART. T.C.

PUBLIC APPOINTMENTS

CARDIGANSHIRE COUNTY COUNCIL
County Architect's Dept. Aberayron

Applications are invited for the following appointments:-

(1) Quantity Surveyor-salary APT Grade VIII(£685-£760) Applicants should be thoroughly experienced in the preparation of estimates, Bills of Quantities, Interim Valuations and Final Accounts for all types of buildings and should be Associates of the R.I.C.S.
The commencing salary will be fixed in accordance with the successful candidate's experience.

(2) Assistant Architects - Salary A.P.T.Grade VI (£595- £660)
Applicants should be Members of the Royal Institute of British Architect tects, with experience in the design and constructions of Modern Buildin ings(particularly schools)the supervision of large contracts, and other works carried out by Local Authorities.

One Assistant Architect - salary APT Grade V (£520-£570)
Applicants should be experienced in the design and construction of post-war schools and preference will be given to candidates with R.I.B.A. qualifications.

One Architectural Assistant - salary APT Grade III - IV(£450-£525)
Applicants should preferably have passed the Intermediate Examination of the R.I.B.A. and should have a good general experience in Architectural work.
The commencing salary will be fixed in accordance with the successful candidate's training and experience

All the above appointments will be subject to one month's notice on either side, and to the provisions of the Local Govt. Superannuation Act,1937.
Successful applicants will be required to pass a Medical examination.
APPLICATIONS, suitably endorsed, stating Age,Qualifications,Details of experience,Previous and Present appointments,Present salary, and the earliest possible date when available, together with two recent testimonials and names of two referees, are to be delivered to the undersigned on or before the 30th October,1950.
The Council regret that they are not in a position to assist in finding living accommodation.

J.E.R.CARSON
Clerk of the Cardiganshire C.C.
Cambrian Chambers,
Aberystwyth, Cards.

METROPOLITAN BORO' OF WANDSWORTH
Borough Architect's Dept.

Applications are invited from suitably qualified persons for the under-mentioned appointments of ARCHITECTURAL ASSISTANTS:-

Established

Grade A.P.T.5-6	(£550 to £690)
Grade A.P.T.5	(£550 to £600)
Grade A.P.T.2	(£450 to £495)
Grade A.P.T.1	(£420 to £465)

Unestablished
Grade A.P.T.4 (£510 to £555)
Grade A.P.T.1 (£420 to £465)
The work of the Department includes the design and planning of housing estates, particularly multi-storey blocks of flats.
Requests for application forms, which can be obtained from the Borough Architect, should state clearly for which post the form is required.
Completed forms should be returned to the undersigned not later than 25.10.50.

R.H. JERMAN
Municipal Bldgs., Town Clerk.
Wandsworth,S.W.18.

Assistant Officer (Drainage and Water Supplies) MALE Temporary Grade III, required for Northampton Agricultural Executive Committee. Must be capable of taking levels, making surveys and drawing up plans. Will be required to work under the Chief Officer on the advising and layout of small water supply and field drainage schemes for individual farms and groups of farms and the supervision of work carried out by contracts or direct labour. A knowledge of hydraulics, excavator machinery, geology and agricultural practice will be an advantage. Salary £200-£470 according to age. At age 25 commencing salary £370. Should a suitably qualified applicant under 25 be appointed the starting salary will be fixed by deduction from the minima of approx. £25 for each year of age. Written applications giving date of birth, full details of qualifications and experience of posts held should be sent within seven days of the appearance of this advertisement, to: Appointments Office, Ministry of Labour and National Service, Upper Parliament Street,Nottingham quoting M223/610.3. In no circumstances should original testimonials be forwarded. Only candidates selected for interview will be advised.

CROWN AGENTS FOR THE COLONIES

WORKS FOREMAN required by Tanganyika Government Water Development Dept. for one tour of 24 - 36 months in the first instance. Appointment will be on probation for permanent and pensionable employment. Commencing salary according to experience in scale £630 rising to £765 a year. Outfit allowance up to £45. Free passages. Liberal leave on full salary. Candidates must have experience in construction of earth dams, concrete and steel tanks, installation of filter and pumping plant for rural water supplies. Apply at once by letter, stating age full names in block letters and full particulars of qualifications and experience and mentioning this paper to the Crown Agents for the Colonies,4,Millbank,London,S.W.1. quoting M/N/25673/3D on both letter and envelope. The Crown Agents cannot undertake to acknowledge all applications and will communicate only with applicants selected for further consideration.

CROWN AGENTS FOR THE COLONIES

BUILDING SURVEYOR required by the Government of St.Kitts-Nevis,Leeward Islands for 3 years in the first instance. Salary £600 a year rising to £800 a year plus £50 a year cost of living allowance. Free passages. Liberal leave on full salary. Candidates should have considerable experience in building construction and surveying in a supervisory capacity, preferably in connection with the layout and construction of housing estates, including roads, water supply and sewerage. Ability to prepare plans and estimates will be an advantage. Apply at once by letter, stating age full names in block letters, and full particulars of qualifications and experience and mentioning this paper to the Crown Agents for the Colonies,4,Millbank, London, S.W.1. quoting M/N/25223/3A on both letter and envelope. The Crown Agents cannot undertake to acknowledge all applications and will communicate only with applicants selected for further consideration.

CROWN AGENTS FOR THE COLONIES

DISTRICT ASSISTANT PROVINCIAL ADMINISTRATION required by the Tanganyika Government. The appointment will be on probation for permanent and pensionable employment. Salary according to qualifications and experience in scale £550 rising to £765 a year. Outfit allowance up to £45. Free passages. Liberal leave on full salary after each tour of 24/36 months. Candidates, under 45 years of age,must have a good working knowledge of the execution of simple building plans and road works including simple bridge construction the maintenance of vehicles, and the management and control of labour. A knowledge of office routine, simple accounting and storekeeping an advantage. Apply at once by letter, stating age, full names in block letters and full particulars of qualifications and experience and mentioning this paper to the Crown Agents for the Colonies,4,Millbank, London, S.W.1. quoting M/N/24798/3A on both letter and envelope. The Crown Agents cannot undertake to acknowledge all applications and will communicate only with applicants selected for further consideration.

BOROUGH OF NEWCASTLE-UNDER-LYME

ARCHITECTURAL ASSISTANT. Applications are invited for the above appointment in A.P. & T. Division Grades II (£420-£465 per annum),IV (£480-£525 per annum) of the National Scales of Salaries. The grading will be fixed in accordance with the successful candidate's experience and qualifications. Further particulars and Conditions of Appointment may be obtained from the Borough Engineer and Surveyor,Lancaster Building, High Street,Newcastle,Staffs., to whom applications must be delivered not later than Thursday,26th Oct 50.

Town Clerk C.J.Norton
Penkhull Street,
Newcastle-under-Lyme,
Staffs.

WAR DEPARTMENT

Applications are invited for the following vacancies in the Fortifications and Works Directorate at Chessington,Surrey:-

1. Assistant Mechanical Engineer (H & V). Applicants should be A.M.I.Mech.E. but those without this qualification who are A.M.I. H & V E will be considered. Must have good practical experience of heating, ventilating and air conditioning installations.

2. Technical Assistants(Architectural) (2 vacancies) Should have experience in preparing specifications of architectural projects,examination of applicable British Standard Specifications and Code of Practice and collation of data and extracts from publications as required by Architects. Applicants should be of intermediate R.I.C.S. standard.

Candidates for all posts should be under 50 years of age.
Salaries for the posts are:-

Post 1 - £448 - £720 per annum
Post 2 - £470 - £595 per annum

Starting salary will be fixed according to age, qualifications and experience. Annual increases are payable,subject to satisfactory service.

The posts are temporary but have long-term possibilities and open competitions are held periodically to fill established posts.

The work is varied and interesting and good canteen facilities exist.

Apply in writing only stating age,nationality and full details of qualifications and experience to War Office,(C.5(A)),Room 504, Hotel Victoria,Northumberland Ave., London, W.C.2.

BOROUGH OF BRIDGNORTH

APPOINTMENT OF TEMPORARY CLERK OF WORKS

APPLICATIONS are invited for the appointment of Temporary Clerk of Works in the Borough Engineer & Surveyor's Department, at a salary in accordance with Grade II of the A.P.T. Division of the National Scale of Salaries (£420-£465 p.a.) Housing accommodation will be available to the successful applicant, if married.

Candidates must possess full knowledge of all branches of the building trade, have had experience in the type of works required, and be competent to supervise the Council's Housing Schemes and other works of construction under the direction of the Council's Borough Surveyor and/or Architect.

The appointment will be subject to:-

(a) the National Scheme of Conditions of Service.
(b) the Local Government Superannuation Act,1937.
(c) a satisfactory medical report.
(d) one month's notice on either side.

Applications stating age, qualifications and experience, accompanied by copies of two recent testimonials, should reach the undersigned not later than Monday, 23 Oct 50 in envelope endorsed "Clerk of Works".

Canvassing in any form will disqualify.

Town Clerk, William McIntyre
Municipal Offices,
College House,
Bridgnorth.

STAFFORDSHIRE COUNTY COUNCIL
COUNTY ARCHITECT'S DEPARTMENT
APPOINTMENT OF ARCHITECTURAL STAFF

Vacancies exist on the permanent staff for experienced and capable Architectural Assistants, some with special knowledge of housing, at salaries ranging according to grading from £595. p.a. to £760. p.a.

A temporary lodging allowance of £1.5.0. per week is also payable for a period not exceeding six months,plus third class return fare home every two months to newly appointed married staff whose homes are outside this geographical County and who are unable to secure housing accommodation.

The appointments will be subject to the scheme and conditions of service of the National Joint Council and to the provisions of the Local Government Superannuation Act,1937.

Applications, giving full details of experience, qualifications, age etc., together with copies of three recent testimonials, should be received by the County Architect, Martin Street, Stafford, within 14 days of the appearance of this advertisement.

Applicants must disclose whether or not they are related to any member or senior officer of the Council.

T.H. EVANS
Clerk of the Council.
County Buildings,
Stafford.

LONDON COUNTY COUNCIL

Brixton School of Building.Required as soon as possible

(a) Senior Assistant to teach quantities and analysis of builders' prices. Applicants should be Associates of Fellows of the R.I.C.S and have had professional experience as quantity surveyors. Salary £766 x £25 - £878.

(b) Lecturer to teach building construction. Applicants must be suitably qualified and have experience of industry or professional practice. Teaching experience a recommendation. Burnham Scale salary An allowance over the scale will be considered in connection with this post giving maximum basic salary £678 p.a.(allowances for qualification and training additional).

Application forms (stamped addressed envelope necessary)from the Secretary at the School, Ferndale Road,S.W.4. returnable by 11 Nov, (1274)

LONDON COUNTY COUNCIL

Housing and Valuation Department

Applications are invited for positions as temporary technical assistants in the Works Division. Salaries up to £580 according to qualifications and experience.

Candidates should have good knowledge of building work and experience in preparation of priced schedules of dilapidations and repairs in connection with leases, war damage and Compensation(Defence) Acts claims.

Forms of application from the Director of Housing and Valuer, County Hall, Westminster Bridge, S.E.1.(quoting G.R.4 and enclosing stamped addressed envelope), must be returned not later than seven days following appearance of this notice. Canvassing disqualifies. (1298)

LONDON COUNTY COUNCIL

Parks Department

Vacancy for temporary technical assistant for preparation of ground surveys in the Council's parks, open spaces and school playing fields. A sound knowledge is required of the preparation of working drawings, schedules and specifications for re-instatement work to be executed under contract.

Salary according to qualifications and experience within the following scales - £440 to £580 and weekly £5 to £8.7s.6d.

Application forms from the Second Officer of the Parks Department (PK/A1) The Old County Hall,Spring Gardens, S.W.1. Canvassing disqualifies. (1292)

LONDON COUNTY COUNCIL

Housing and Valuation Department - Vacancies for Building and Maintenance Surveyors.

Applications are invited for positions of Building and Maintenance Surveyor in the Housing and valuation Department at commencing salaries of up to £580 a year. The duties involved are building and maintenance work on the Council's housing estates and other properties.

Preference will be given to applicants who are under 35 years of age and who have passed the Intermediate or Final Examination of the R.I.C.S. (Building Sub-Div.) but applications will be considered from other candidates who have suitable practical experience and who are prepared to study for a qualification.

Engagement will be to the Council's temporary staff in the first instance, but there are prospects of permanency and advancement.

Forms of application may be obtained from the Director of Housing and Valuer (B.M.S.),County Hall, Westminster Bridge, S.E.1. (Foolscap stamped addressed envelope required), and must be returned completed not later than ten days following the appearance of this notice.(1297)

SUDAN GOVERNMENT

The Public Works Department requires a Clerk of Works aged 24 to 36 for service in the Sudan. The duties consist of the organisation and supervision of building works. Candidates must have served a full apprenticeship to a building trade and have had thorough experience of all types of building works.

Appointment will be either on Short Term Contract for four years on a salary scale £E 593 to £E 860 with special post-service bonus; or without bonus (as may be agreed) on the scale £E 632 to £E 917.

Cost of Living Allowance varying between £E 142 and £E 352 per annum according to the number of dependents is at present payable, and, subject to certain limitations, an Outfit Allowance of £E 40 is payable on appointment. There is at present NO INCOME TAX in the Sudan. Free passage on appointment. Full particulars and application form may be obtained on application to: Sudan Agent in London,Wellington House, Buckingham Gate,London,S.W.1. Please mark envelopes "Clerk of Works 4/1"

COUNTY BOROUGH OF GRIMSBY

APPOINTMENT OF ARCHITECTURAL ASSISTANTS.

Applications are invited for the following appointments in the Architectural Section of the Borough Engineer & Surveyor's Department:-

(a) Architectural Assistant, Grade A.P.T.VII Salary £635-25-710p.a.

(b) Architectural Assistant, Grade A.P.T.III Salary £450-15-495 p.a

Married applicants should state if they require the Corporation to provide suitable housing accommodation.

In the case of appointment (a), preference will be given to candidates with experience in new schools and other important public buildings whilst for appointment (b)experience on housing schemes and other general building work is desirable

The appointments are terminable by one month's notice on either side and also subject to the provisions of the Local Government Superannuation Act,1937. The successful candidates will be required to pass a medical examination.

Applications stating age,whether married or single,qualifications, and details od training and experience,together with copies of two recent testimonials, to be delivered to the under-signed not later than Friday the 27 Oct 50.

J.V. OLDFIELD
Borough Engineer & Surveyor
Municipal Offices,
Town Hall Square,
Grimsby.

MERIONETH COUNTY COUNCIL

APPLICATIONS are invited for the following post in the County Planning Department:

ASSISTANT COUNTY PLANNING OFFICER at a salary in accordance with APT Grade VI (£595 to £600) of the National Joint Council's scale. Applicants must be corporate Members of the Town Planning Institute by examination and preference will be given to applicants who have passed additional examinations of a senior professional body.

The County of Merioneth includes a considerable area of suggested National Park. Experience in rural planning and an appreciation of the planning problems appertaining to such an area, together with experience in architectural building control is desirable.

The successful applicant must be prepared to run a motor car for official purposes for which a travelling allowance will be paid.

The appointment will be subject to:-

(a) One calendar month's notice in writing on either side.

(b) The Local Government Superannuation Acts 1937-1939.

(c) The successful candidate satisfactorily passing a medical examination by the County Medical Officer of Health.

Applications stating age, qualifications,present position and salary, previous appointments held and full details of experience, accompanied by copies of two recent testimonials are to be sent to the undersigned not later than Monday 13 Nov 50.

HUGH J. OWEN
Clerk of the C.C

County Offices,
Dolgelley.

STAFFORDSHIRE C.C. EDUCATION COMM.

Applications are invited for the appointment of HEATING ENGINEERING-DRAUGHTSMAN on the Staff of the Architect's Department, at an appropriate salary on Grades I,II or III of the A.P.T. Division of the National Scales (£390-£495 p.a.) according to qualifications and experience.

Candidates are required to possess a knowledge of, and have experience in the design and installation of low-pressure hot water heating apparatus,domestic hot water supplies, etc.in all types of school buildings

The appointment will be subject to the provisions of the Local Govt. and Other Officers' Superannuation Act,1937, and the successful candidate will be required to undergo a medical examination before taking up his duties.

A lodging allowance of 25/-d. per week and return railway fare home every two months, will be paid for a maximum period of six months where the successful candidate is married and has to continue to maintain his home outside the geographical County while seeking housing accommodation.

Canvassing, either directly or indirectly, will operate as a disqualification and candidates must disclose in their application whether to their knowledge they are related to any member or senior officer of this Council.

Applications, endorsed "Appointment of Heating Engineering-Draughtsman" should be addressed to The Director of Education (A), County Education Offices,Earl Street, Stafford, stating age,qualifications and experience and should be accompanied by copies ot two recent testimonials. All applications are required to ve received not later than first post on the 31st Oct 50.

T.H. EVANS
Clerk of the C.C.

HERTFORDSHIRE COUNTY COUNCIL
COUNTY ARCHITECT'S DEPARTMENT

Applications are invited for the following appointments:-

(a) 1 Chief Ass. Architect Grade II £750 - £900.

(b) 5 Senior Assistant Architects Grade VII £635 - £710.

(c) 3 Senior Ass.Quantity Surveyors Grade VII £635 - £710.

(d) 3 Ass.Quantity Surveyors Grade VI £595 - £660.

(e) 1 Ass.Quantity Surveyor Grade V £520 - £570.

Applicants need not have had previous Local Government experience.

Applications stating which post is applied for, together with the names of three referees, should be addressed to the County Architect, County Hall, Hertford, Herts., to be received not later than the first post on Wednesday, 25.10.50.

DEVON C.C. ARCHITECT'S DEPARTMENT

Applications are invited for the undermentioned appointments on the permanent staff. Conditions of Service and Salaries are in accordance with the National Joint Council Scheme for Local Authorities:-

Ass.Arch. Grade APT.VIII(£685-£760p.a)
Ass.Archs.Grade APT.VII(£635-£710p.a)
Ass.Arch. Grade APT.VI(£595-£660p.a.)
ditto Grade APT.V (£520-570p.a.)
ditto Grade APT.IV(£480-£525 p.a.
ditto Grade APT.III(£450-£495p.a)
ditto Grade APT.I(£390-£435 p.a.)

The County Council are not yet able to provide housing accommodation, but a weekly allowance of 25/- and bi-monthly return fare home will be paid for a period not exceeding six months, to the successful candidates, if married, if they have to maintain a family in another home away from Exeter.
Application forms, with full particulars of qualifications, and experience required for the various posts, may be obtained from the County Architect, 97, Heavitree Road, Exeter, and must be returned to him by the 27.10.50.
Canvassing, directly or indirectly, will disqualify.

CITY OF YORK

Applications are invited from suitably qualified persons for thefollowing permanent appointments in the City Engineer and Architect's Dept.

(a) ARCHITECTURAL ASSISTANT(Grade APT.V - £520 to £575).
Applicants should have had a good experience in the preparation of sketch plans, working drawings and details and be familiar with the control of building contracts. Previous experience with a Local Authority will be an advantage but is not essential.
THE TENANCY OF A HOUSE WILL BE OFFERED IF CONSIDERED NECESSARY.

(b) CONTRACT CLERK OF WORKS (Grade APT.V - £520 to £575)
Applicants should have had a good experience of supervisory work in connection with painting, general repair and renovations works to Municipal Buildings and should be able to supervise progress of building contracts on Public Buildings in the Central part of the City.
HOUSING ACCOMMODATION CANNOT BE GUARANTEED.

Conditions of appointment together with application form can be obtained from the undersigned. Applications together with copies of three recent testimonials must be delivered not later than first post on the 28.10.50

Guildhall
York.
CHAS.J.MINTER
City Engineer & Architect

RURAL DISTRICT COUNCIL OF DARTFORD

CHIEF ENGINEERING ASSISTANT - ENGINEER & SURVEYOR'S DEPARTMENT.

Applications are invited from suitably qualified persons for the above mentioned appointment at a salary of £550 per annum, rising by two annual increments of £15 and one of £20 to £600 per annum.
Applicants preferably should have passed the final examination of the Institution of Municipal Engineers or of the Institution of Civil Engineers and be competent to make surveys, prepare plans, estimates, specifications, and quantities of Sewerage Schemes and Housing Estate Roads, and to supervise Contract and Direct Labour Works.
The appointment will be subject to the provisions of the Local Govt. Superannuation Act, 1939, and to one month's notice on either side.
Means of transport to enable officers to carry out their duties are provided by the Council,
The Council are prepared to give consideration to the question of providing accommodation for the successful applicant, if required.
Applications in candidates own handwriting, giving the names and addresses of three persons to whom reference may be made, must reach the undersigned by the 30th Oct 1950.

Council Offices,
West Hill,
Dartford.
ERNEST JAMES
Clerk of the C.C.

COUNTY BOROUGH OF SUNDERLAND

APPOINTMENT OF SENIOR CLERK(DEPUTY)

Applications are invited for the above permanent appointment in the Borough Architect's Department - Salary Higher Clerical £440 - £485.
Candidates should have had thorough experience in Costing, Checking of A/Cs, Compilation of Reports and Statistics and General Office Organisation and Routine as normally undertaken by an Architect's Office.
Previous experience in Local Govt. will be an advantage.
The appointment will be subject to one month's notice by either side and will be in accordance with the N.J.C. Scheme of Conditions of Service. The successful applicant will be required to pass a medical examination.
Canvassing either directly or indirectly until after the first selection of candidates will be deemed a disqualification.
Application forms may be obtained from Harvey C. Bishop, A.R.I.B.A. Borough Architect, Grange House, Stockton Road, Sunderland, and completed applications are to be forwarded in a sealed envelope endorsed "Appointment of Senior Clerk(Deputy) - Boro' Architect's Dept." to the Town Clerk, Town Hall, Sunderland, and delivered not later than Wednesday, 1.11.50.

Town Hall,
Sunderland.
G.S. McINTIRE
Town Clerk

CROWN AGENTS FOR THE COLONIES

INSPECTOR OF WORKS (Civil and Water), Public Works Dept. required by the Govt. of the Gold Coast for two tours of 18-24 months in the first instance. Commencing salary(including overseas pay and Temporary cost of living allowance) according to age and experience in scale £834 a year rising to £920 p.a. Gratuity of £25 for each 3 months satisfactory service. Outfit allowance £60. Free passages. Candidates must have served an apprenticeship to one of the building trades, and have had a good general building experience including the laying and maintenance of water pumping-plant. A knowledge of reinforced concrete is also desirable. Apply at once by letter, stating age, full names in block letters, and this paper to theCrown Agents for the Colonies, 4, Millbank, London, S.W.1. quoting M/N/25567/3D. on both letter and envelope. The Crown Agents cannot undertake to acknowledge all applications and will communicate only with applicants selected for further consideration

CITY OF STOKE-ON-TRENT
City Architect's Department

Applications are invited from suitable qualified persons for the following appointments to the permanent staff:
(a) SENIOR ASSISTANT ARCHITECTS Salary A.P.T.Div.Grade VII(£635-£710)
(b) ARCHITECTURAL ASSISTANTS - salary A.P.T.Div.Grade III(£450-£495)
(c) ARCHITECTURAL ASSISTANTS - salary A.P.T.Div.Grade I(£390-£660)
(d) ASSISTANT QUANTITY SURVEYORS - salary A.P.T.Div.Grade VI(£595-£660)

The selected applicants will be required to pass a medical examination and the appointments will be subject to the provisions of the Local Govt. Superannuation Act, 1937.
Previous experience of Local Govt. work is not essential.
SUITABLE HOUSING ACCOMMODATION CAN BE MADE AVAILABLE TO THE SUCCESSFUL CANDIDATES FOR APPOINTMENTS (a) & (d)
Applications giving date of birth, particulars of training, experience, etc., with copies of two recent testimonials should be received by J.R. Piggott, F.R.I.B.A., City Architect, Kingsway, Stoke-on-Trent, endorsed with the title of the appointment applied for, not later than Saturday, 28.10.50

Town Hall
Stoke on Trne
HARRY TAYLOR
Town Clerk

LONDON COUNTY COUNCIL

South-East London Technical College Lewisham Way, S.E.4. Required as soon as possible a full-time teacher of plumbing (practical and theory) and ancillary subjects up to final City and Guilds standard. Ability to teach sanitary and domestic engineering will be an advantage. Applicants should possess a Full Technological Certificate of the City and Guilds of London Institute in Plumbing and have sound industrial experience.
Previous teaching experience will be an added qualification. The salary is £336 - £15 - £603 and the commencing salary caries according to previous teaching and industrial experience.
Application forms (stamped addressed foolscap envelope necessary) are obtainable from the Secretary at the College and should be returned within 14 days of the appearance of this advertisement.

NORFOLK EDUCATION COMMITTEE

Applications are invited for the appointment of two CLERKS OF WORKS to supervise the erection of new schools at King's Lynn and Feltwell.

The appointments will be temporary for approx. two years and subject to one month's notice on either side. Salary £10.0.0. per week.

The successful candidates will be required to live in or near King's Lynn or Feltwell.

Applicants should have a practical knowledge of all branches of the building trade and be experienced in supervising the erection of large buildings, including setting out, levelling measuring up and keeping records.

Applications stating age, details of experience, accompanied by copies of two recent testimonials, should be addressed to the undersigned within 14 days of the date of this advertisement, the envelope being marked "Clerk of Works".

W.O. BELL
Chief Education Officer.
County Education Offices,
Stracey Road,
Norwich.

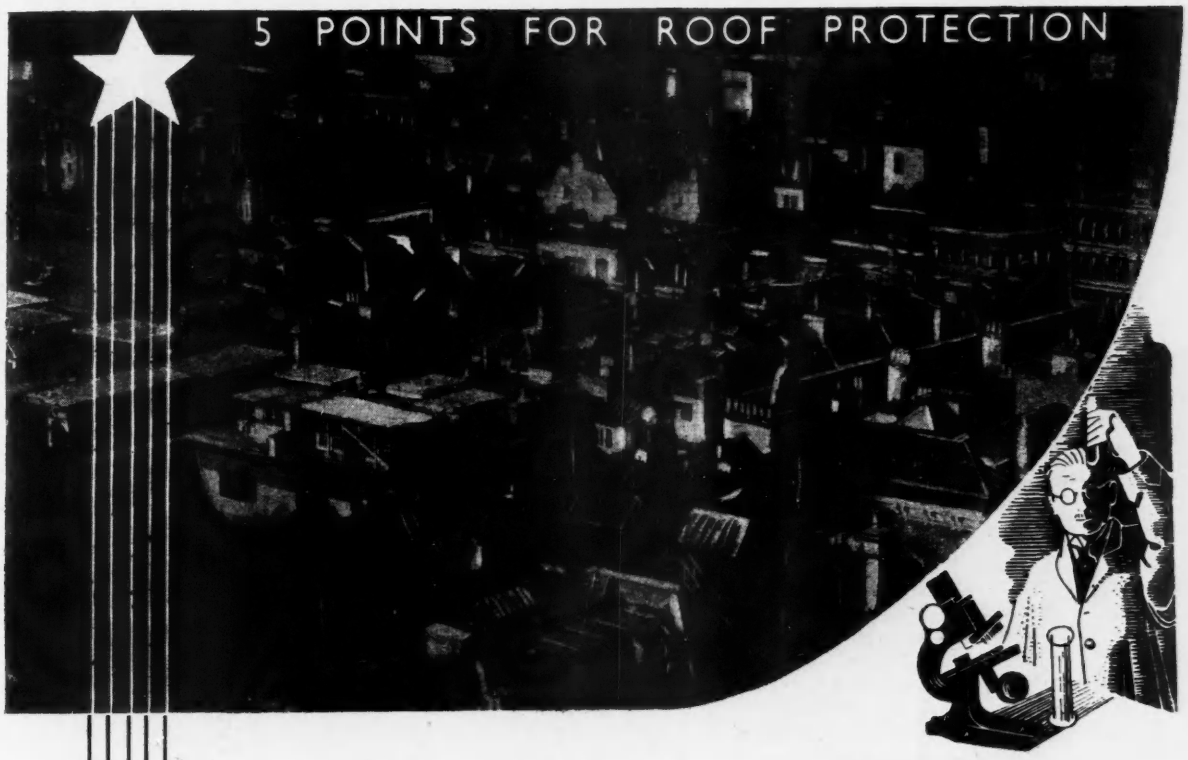

TRETOL FIBROUS COMPOUND—

—the "Re-inforced" Bituminous Composition—for roof waterproofing is the result of years of research and is of particular interest to architects and builders engaged on maintenance and repairs to Houses and Factories. Eliminates the necessity for roofing felt.

Available in Black, Red, Green and Brown.

1. **Complete Waterproofing and acid resistance.**
2. **Unaffected by extreme temperatures.**
3. **Remains elastic under all conditions.**
4. **Easily applied by brush—no heating.**
5. **Minimum maintenance costs ensured.**

Use TRETOL Waterproofing Paste for Cracks Holes and Joints in conjunction with the Fibrous Compound.

TRETOL

FIBROUS COMPOUND

WORKS: SLOUGH TRADING ESTATE—BUCKS

Write for technical advice to Tretol Ltd., 12 North End Rd., London, N.W.11. Tel. - Speedwell 4621 (5 lines)

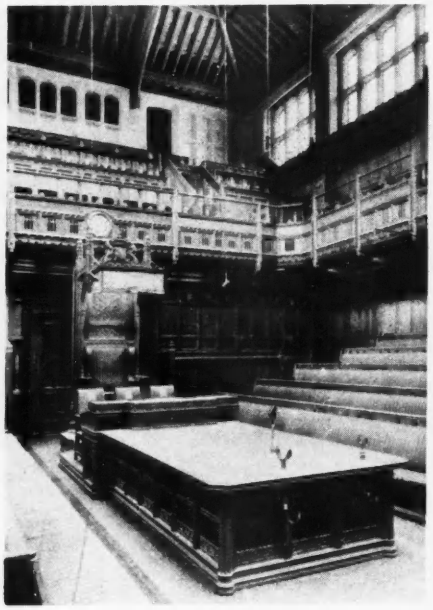

1&2

THE NEW HOUSE OF COMMONS

1. THE CHURCHILL ARCH. 2. DETAIL OF TABLE AND SPEAKER'S CHAIR. 3. VIEW OF CHAMBER FROM STRANGER'S GALLERY. 4. PRIME MINISTER'S CONFERENCE ROOM. 5. THE "NOES" DIVISION LOBBY. SIR GILES SCOTT O.M., R.A., AND ADRIAN GILBERT SCOTT ARCHITECTS.

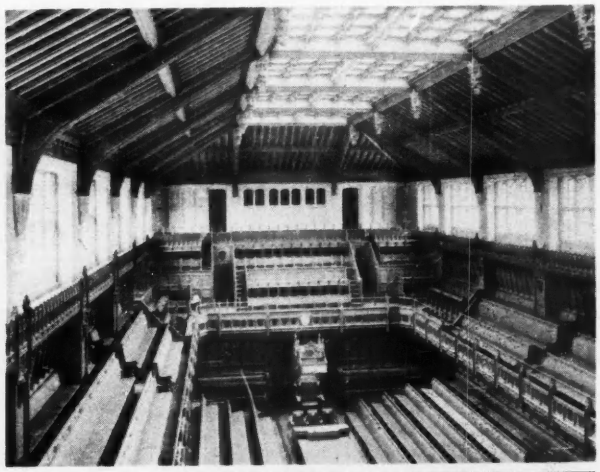

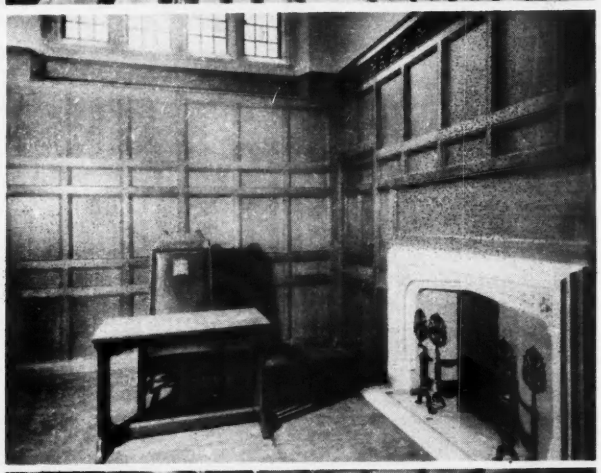

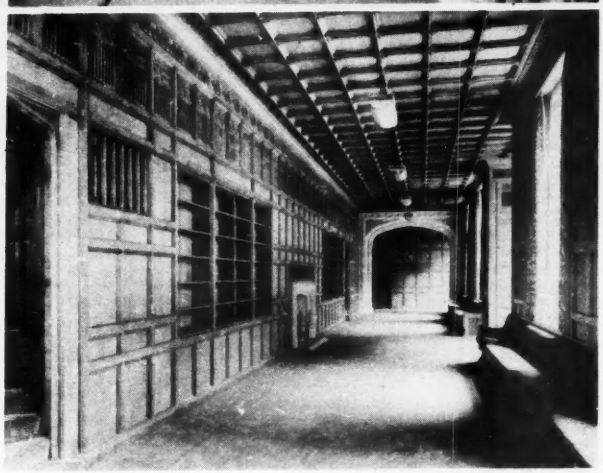

3,4&5